

Oral Histopathology

Series 30

DAVID E. KLINGMAN, DMD

Diplomate, American Board of Oral and Maxillofacial Pathology

Diplomate, American Board of General Dentistry

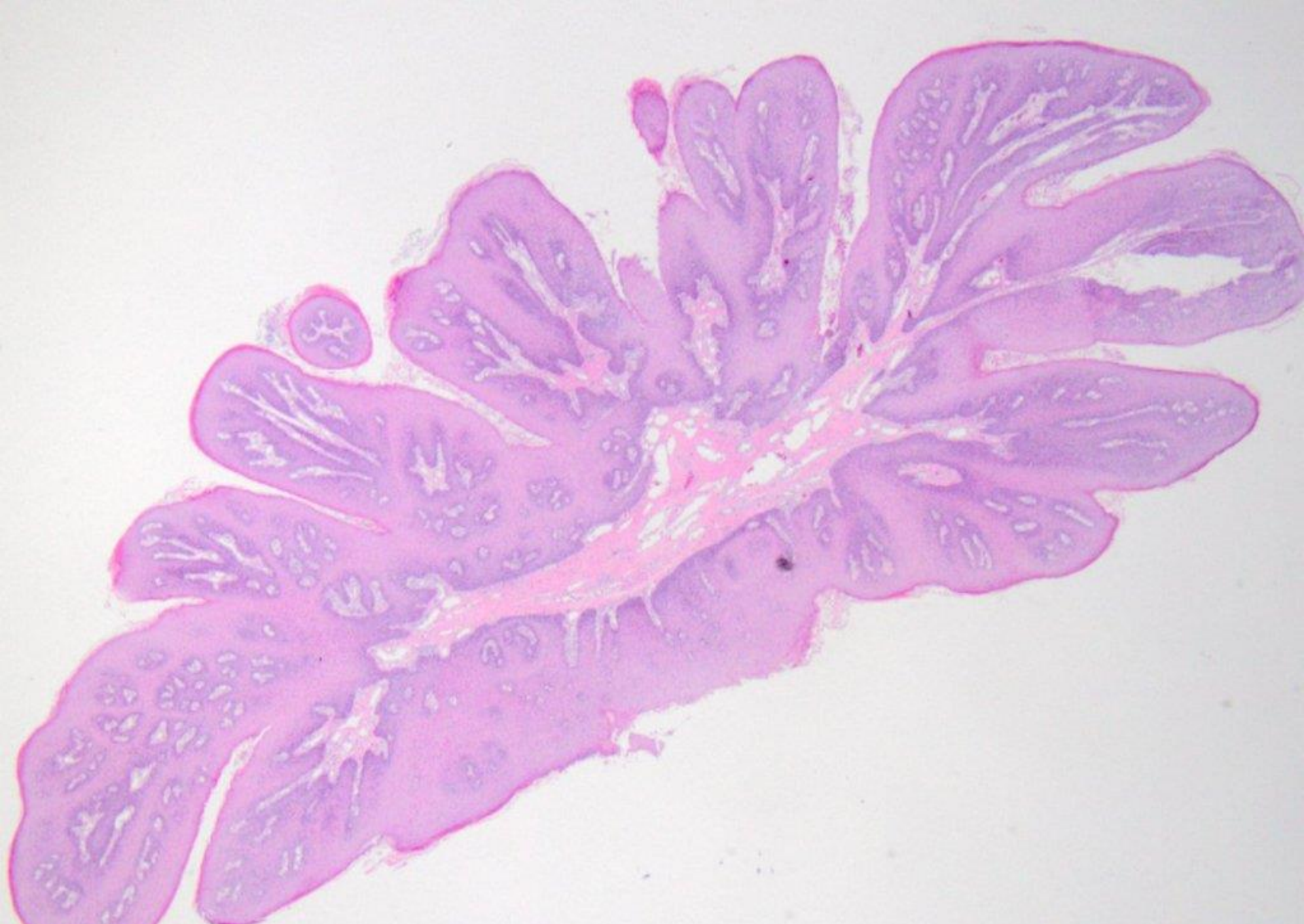

squamous papilloma

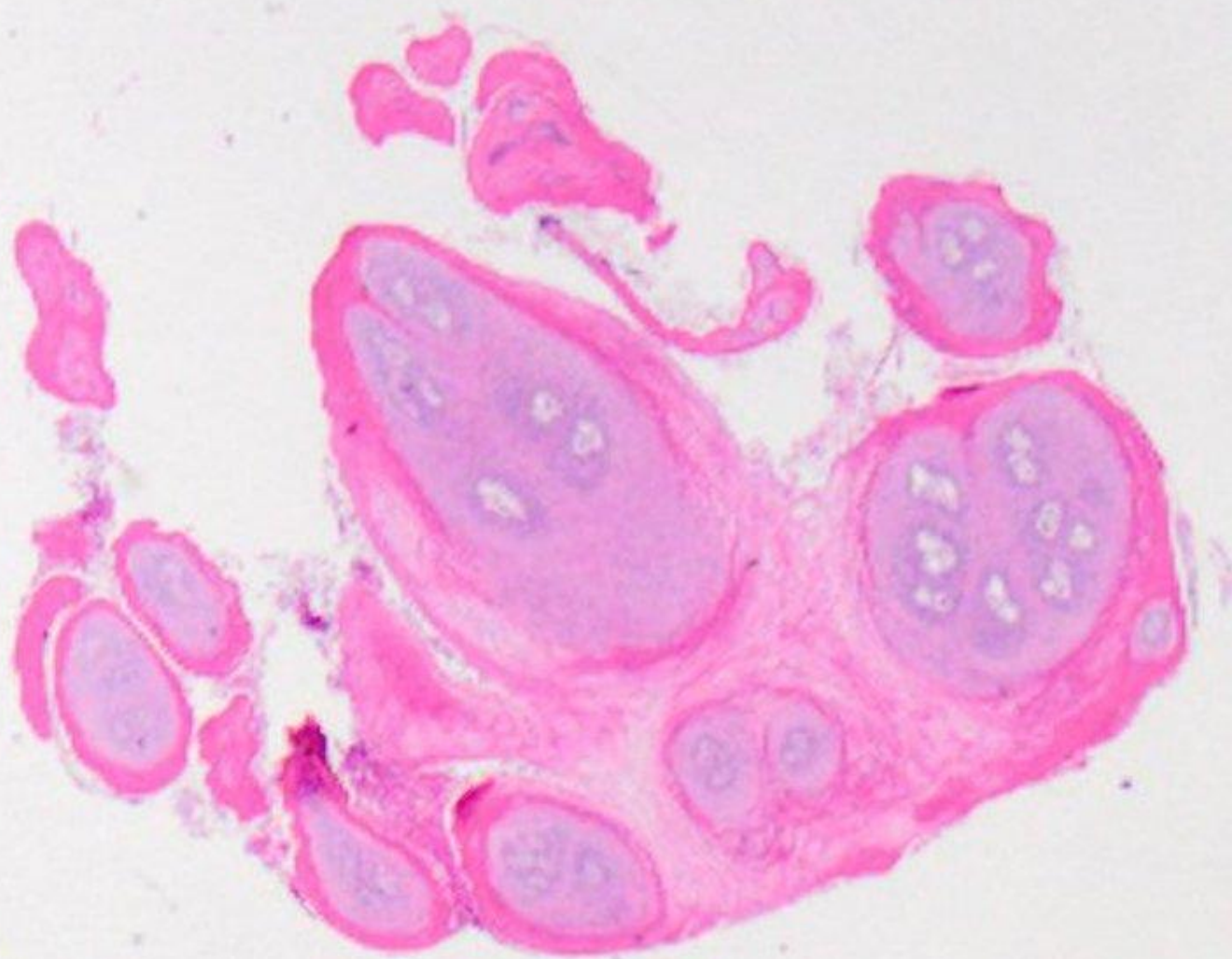

squamous papilloma

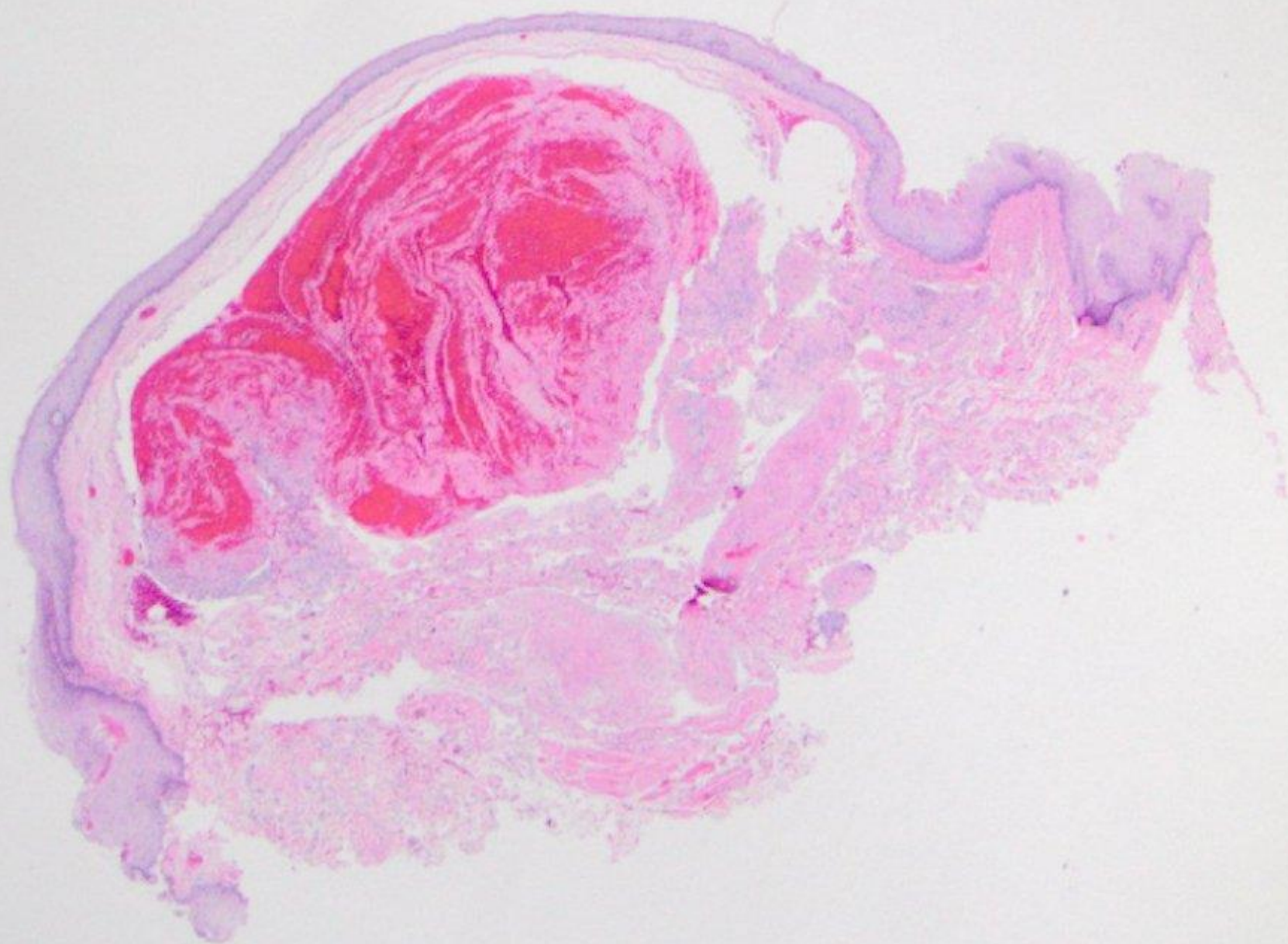

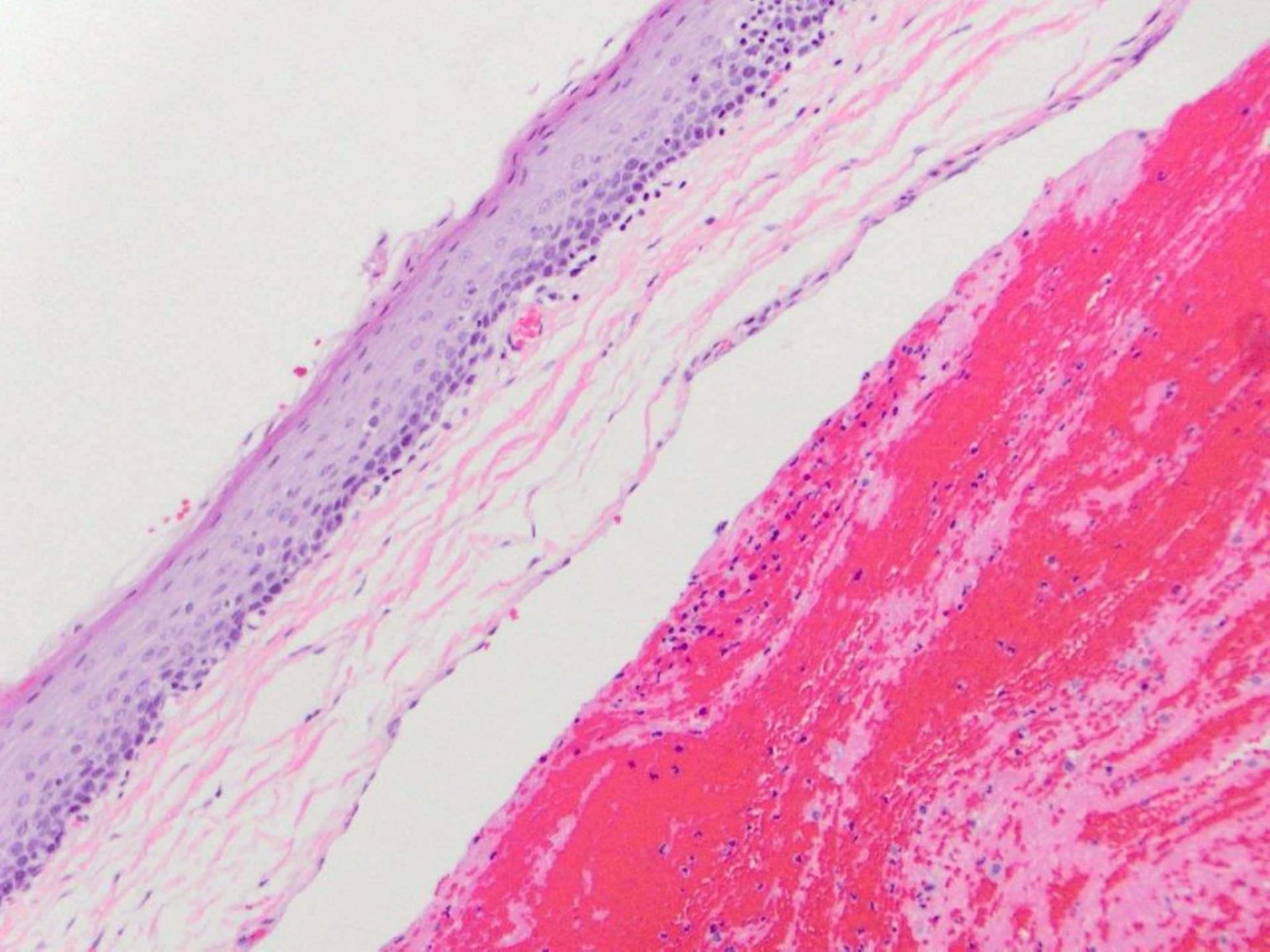

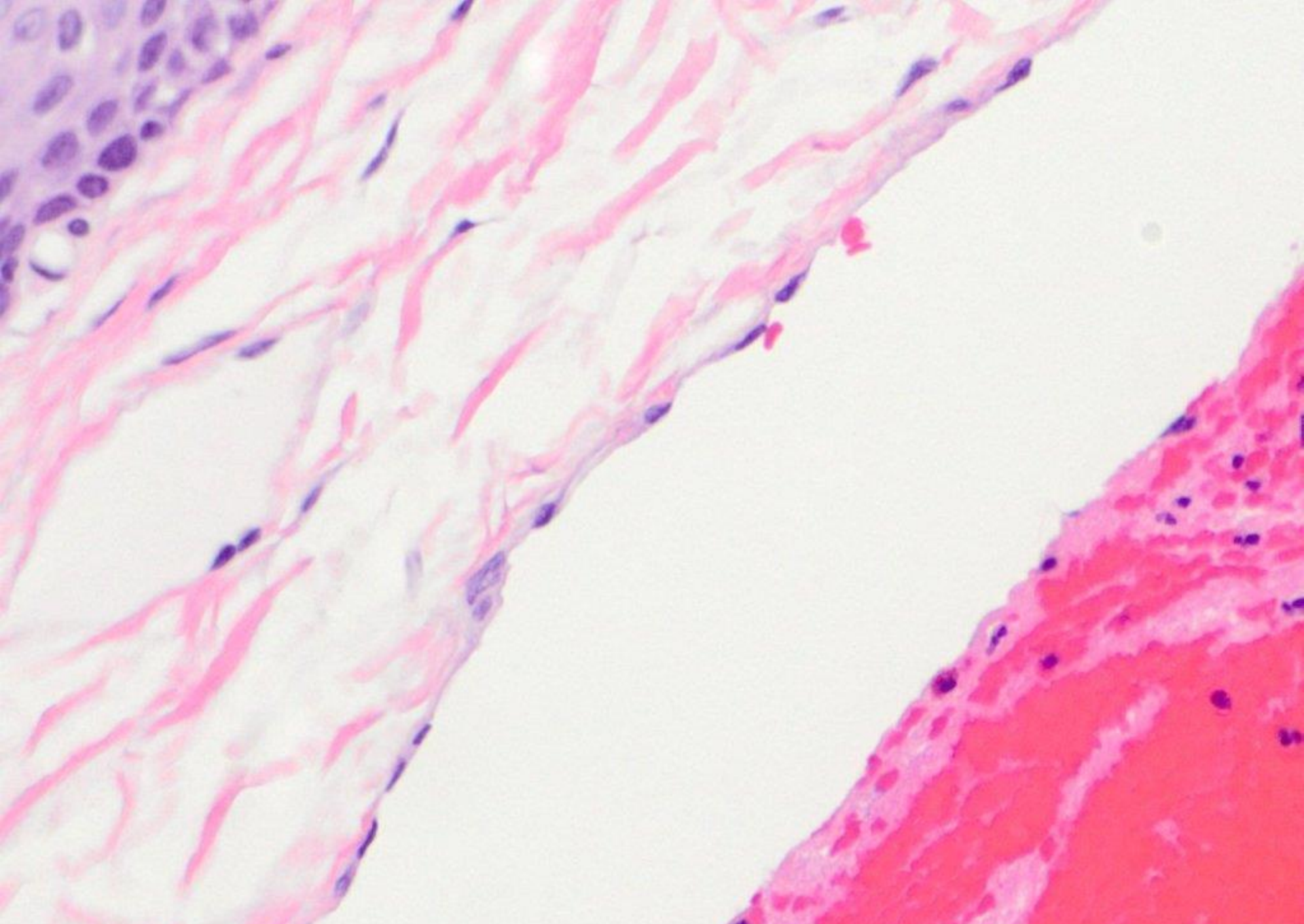

varix with organizing thrombus

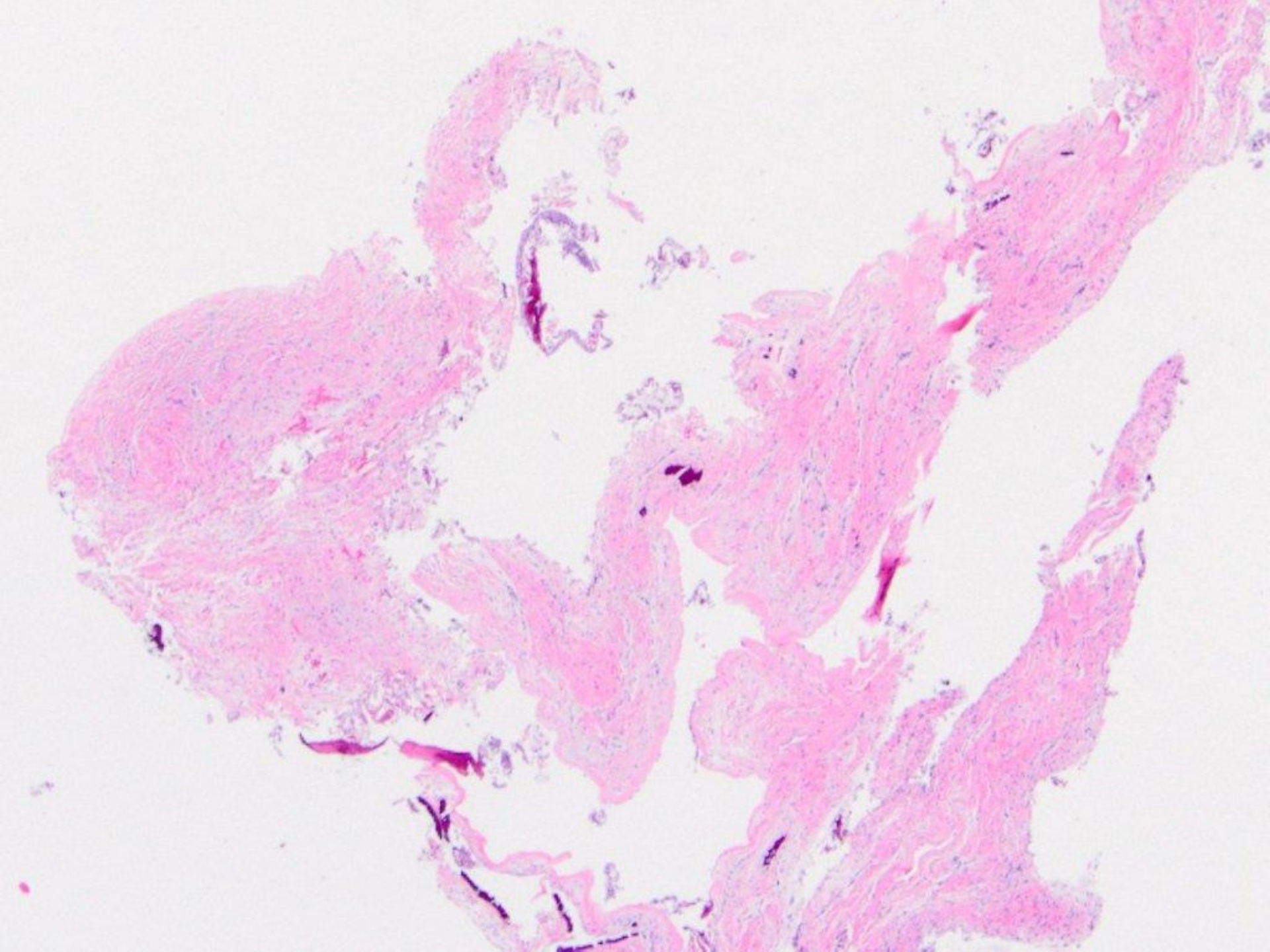

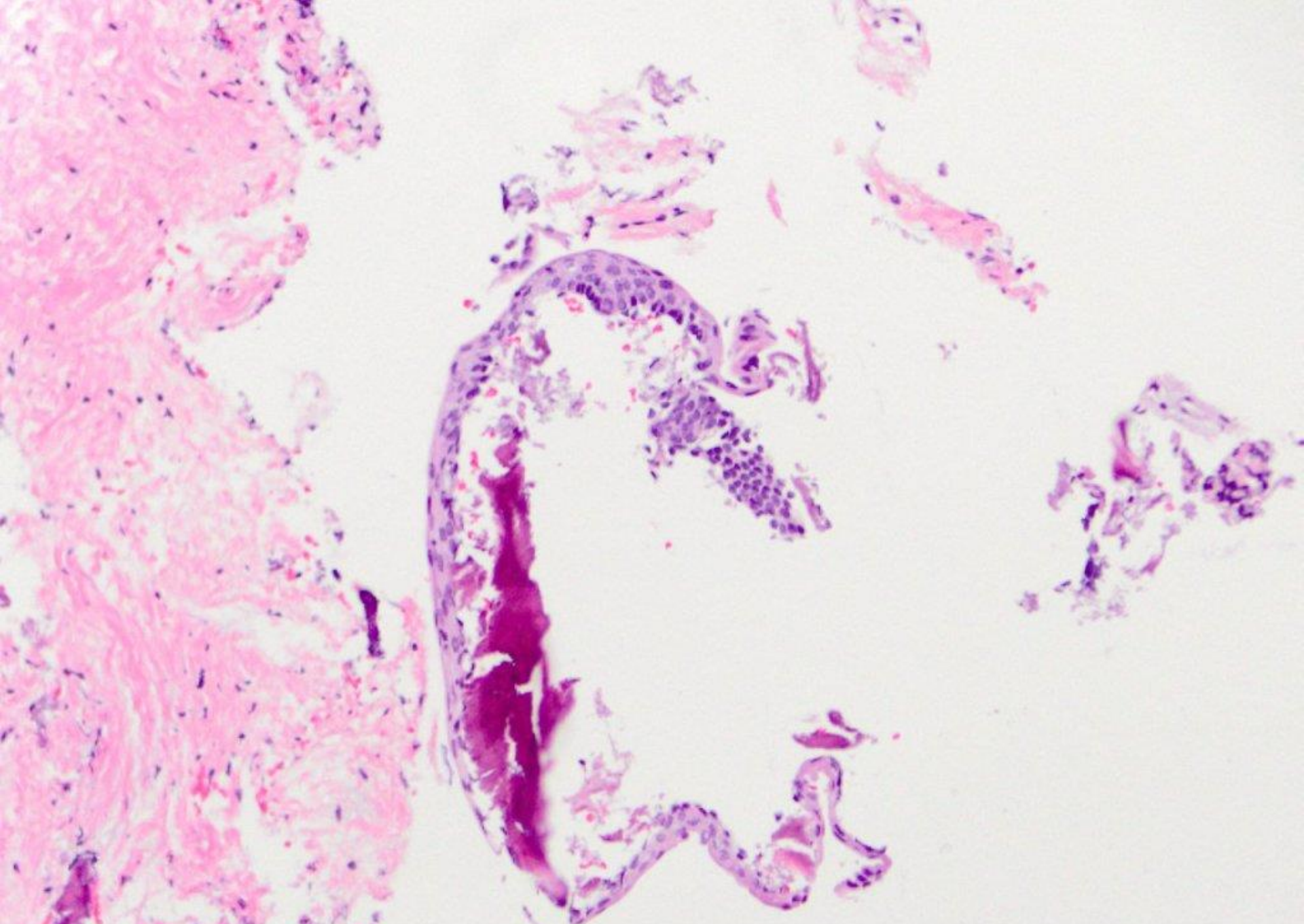

lateral periodontal cyst [RL lateral to #30/apical to #T which was retained, #29 missing]

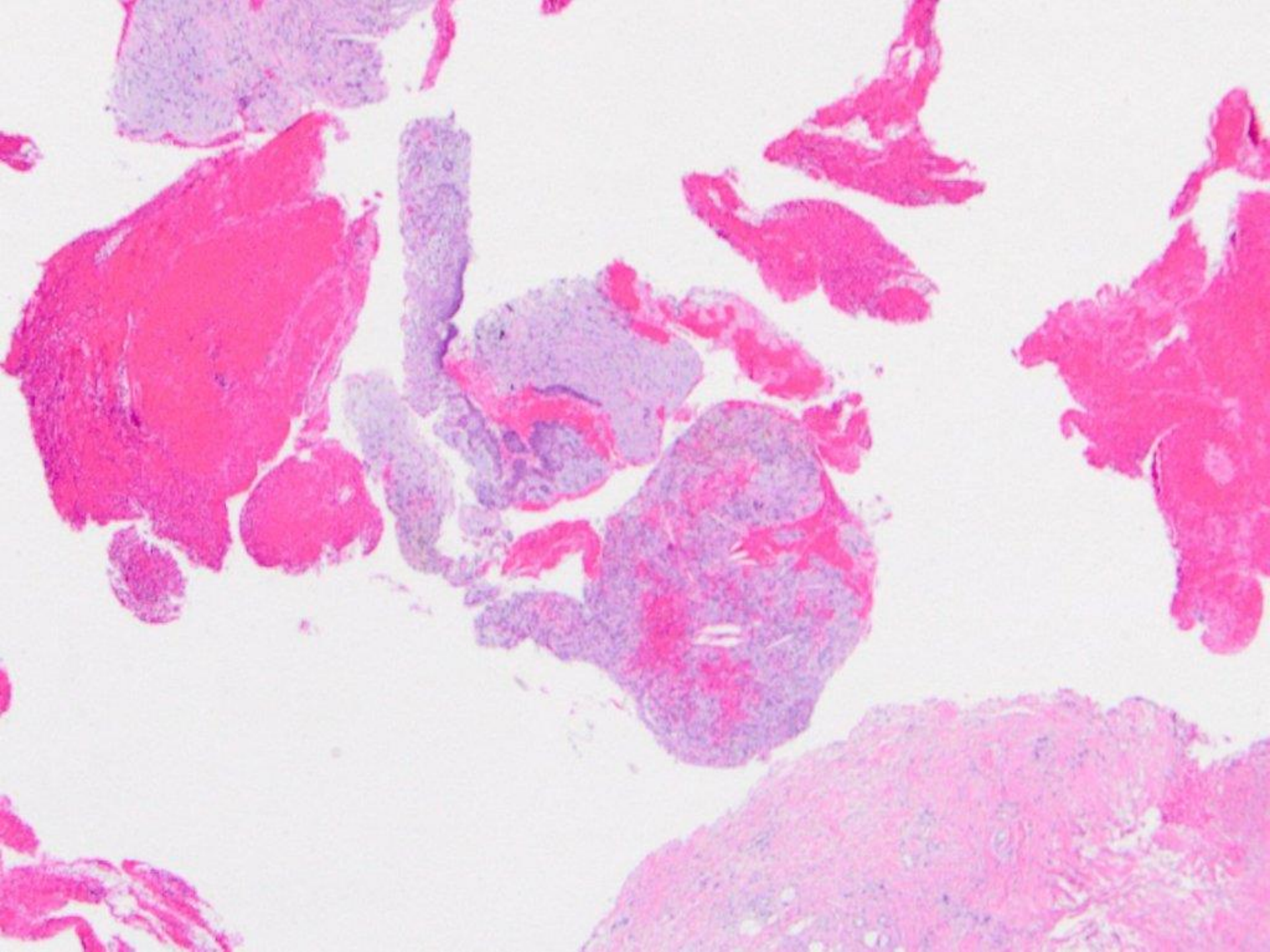

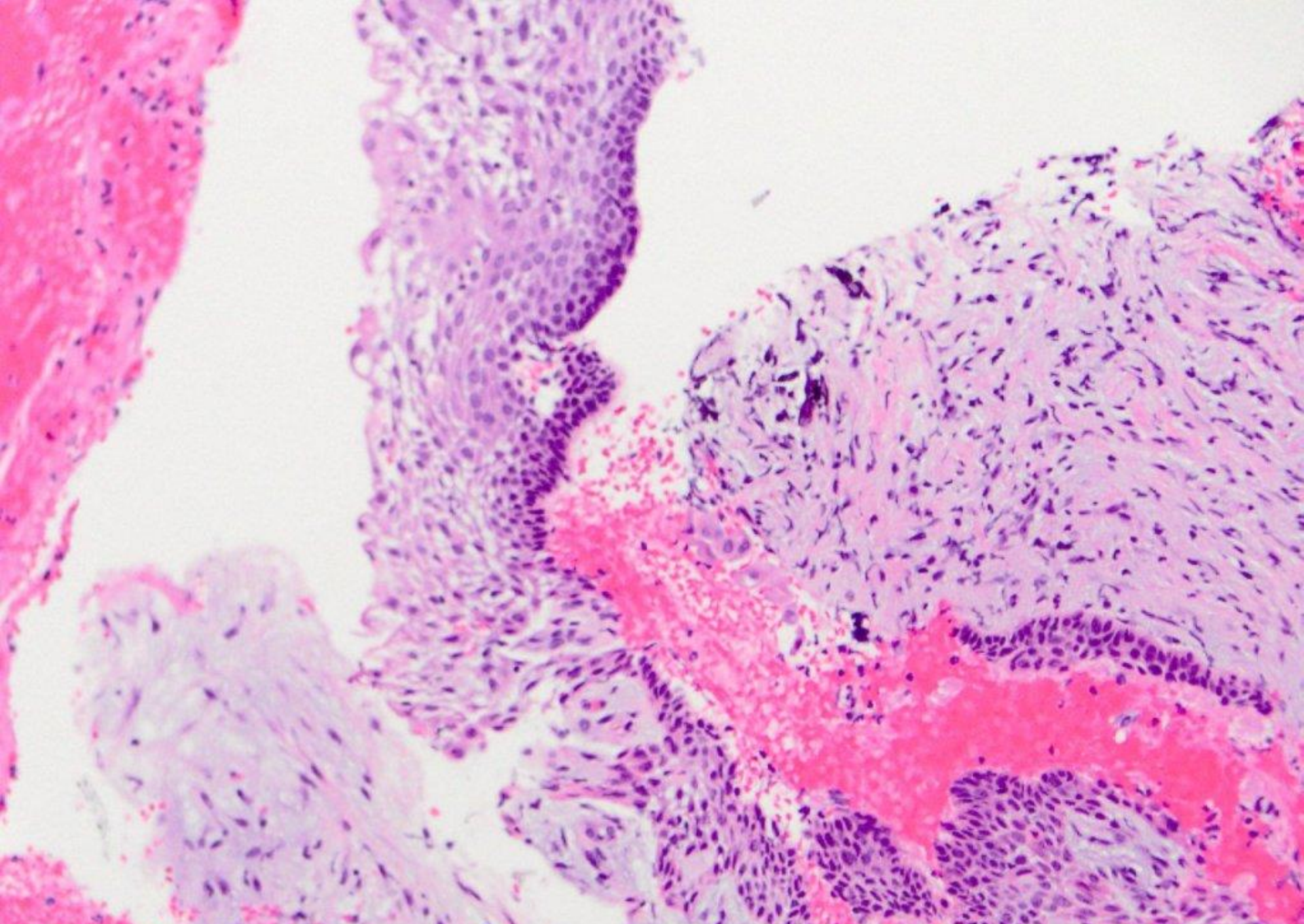

biopsy of mandibular radiolucency, s/o ameloblastoma

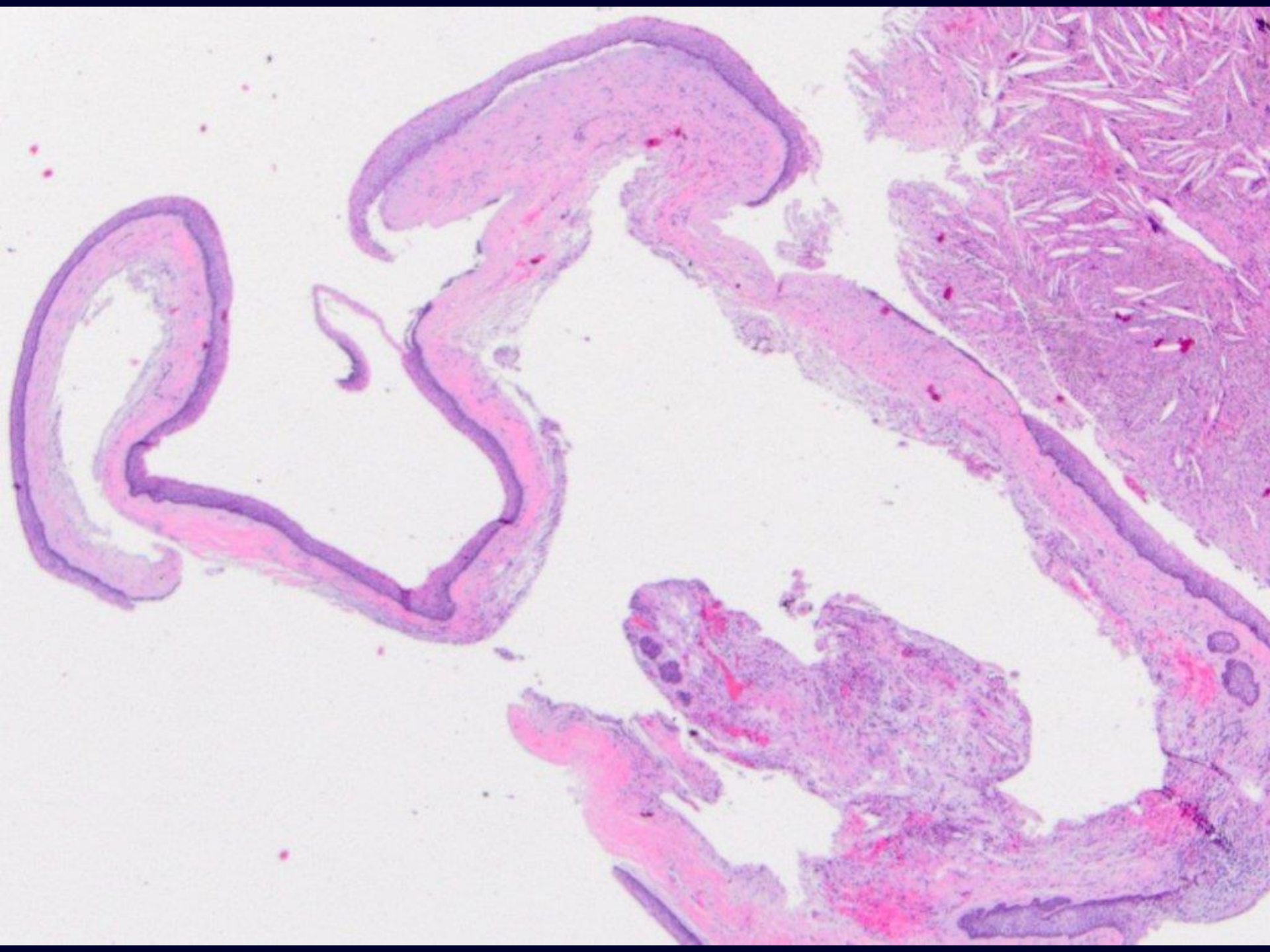

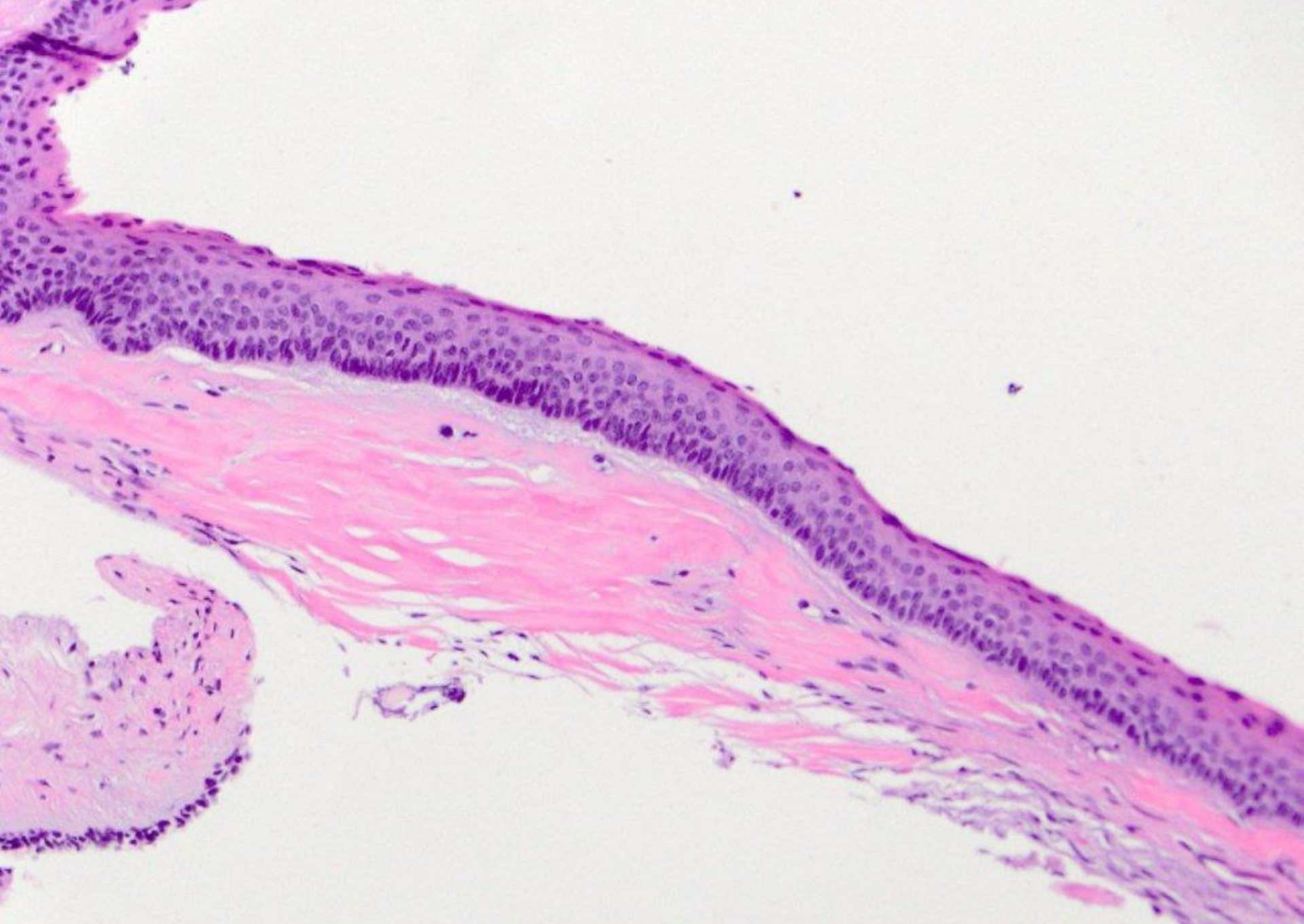

excision of mandibular radiolucency, DX odontogenic keratocyst... but...

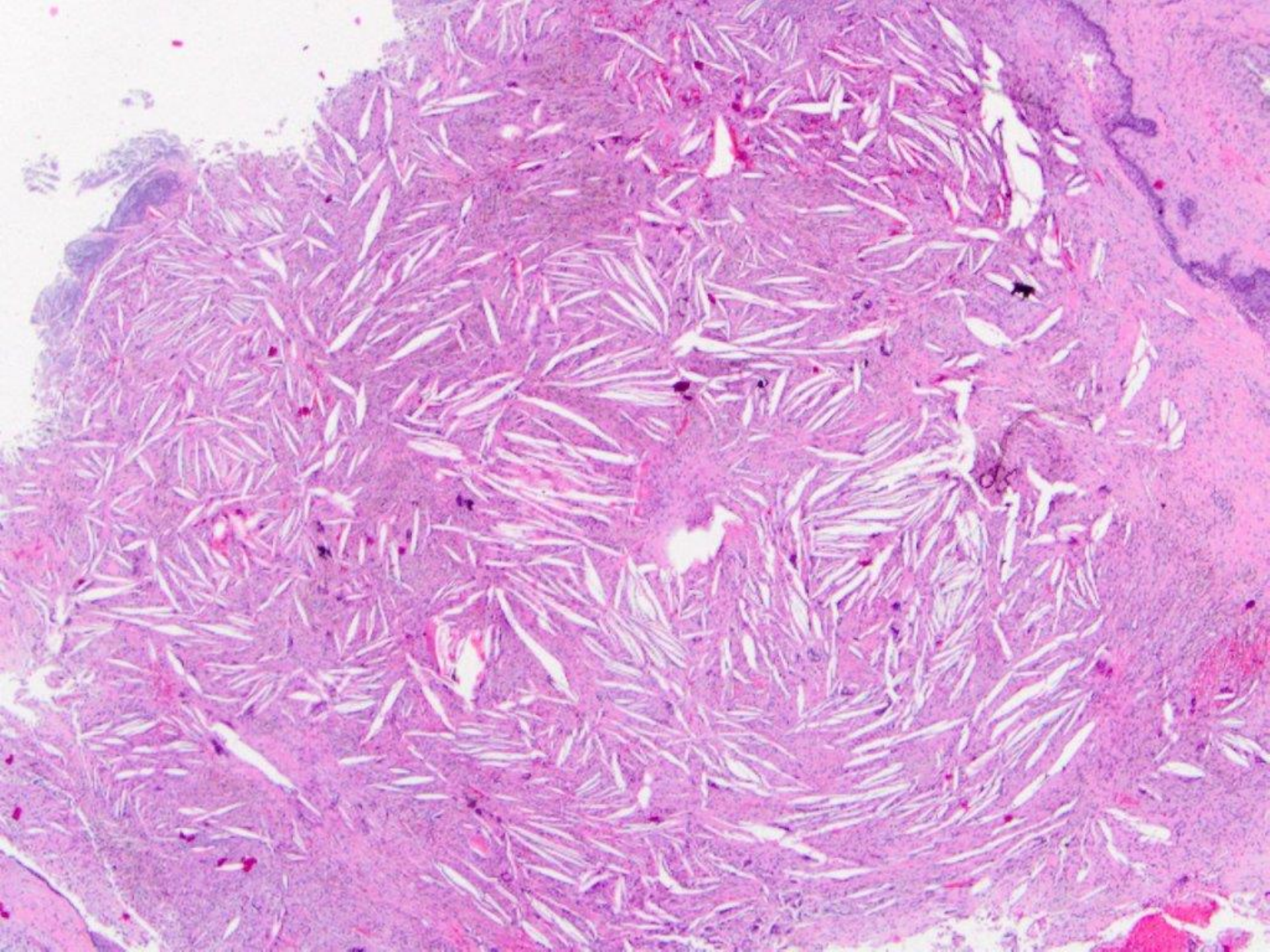

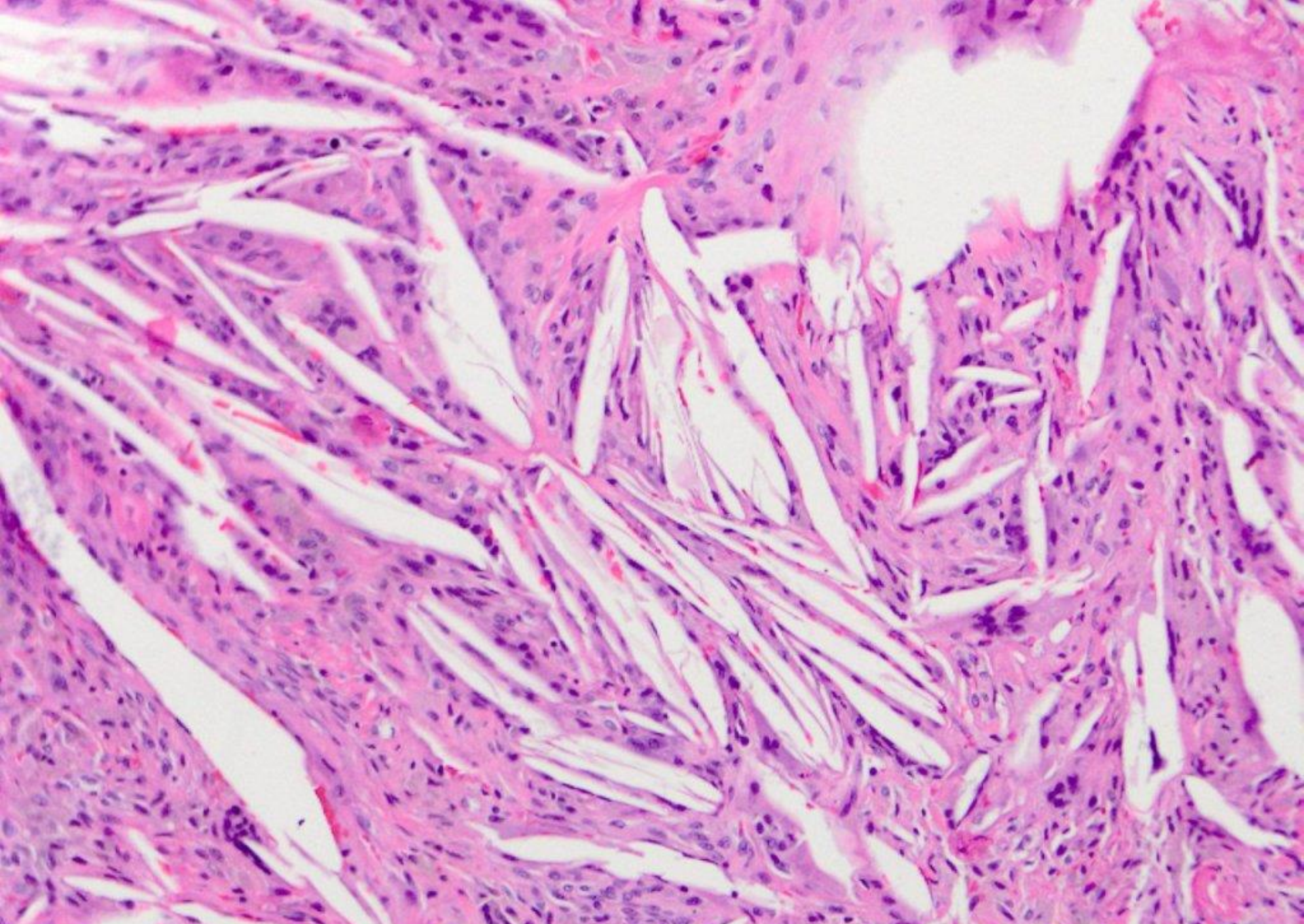

cholesterol clefts, and...

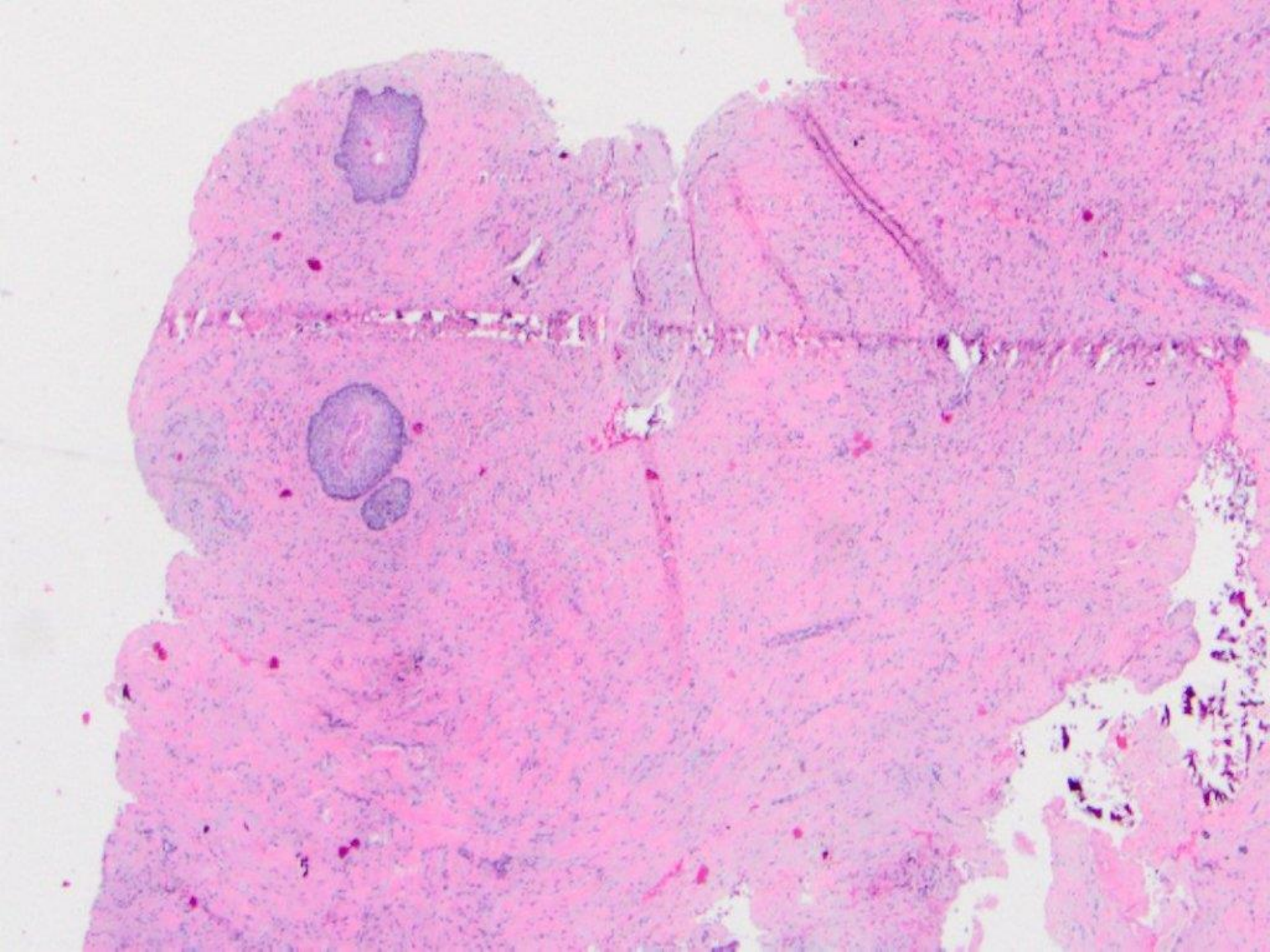

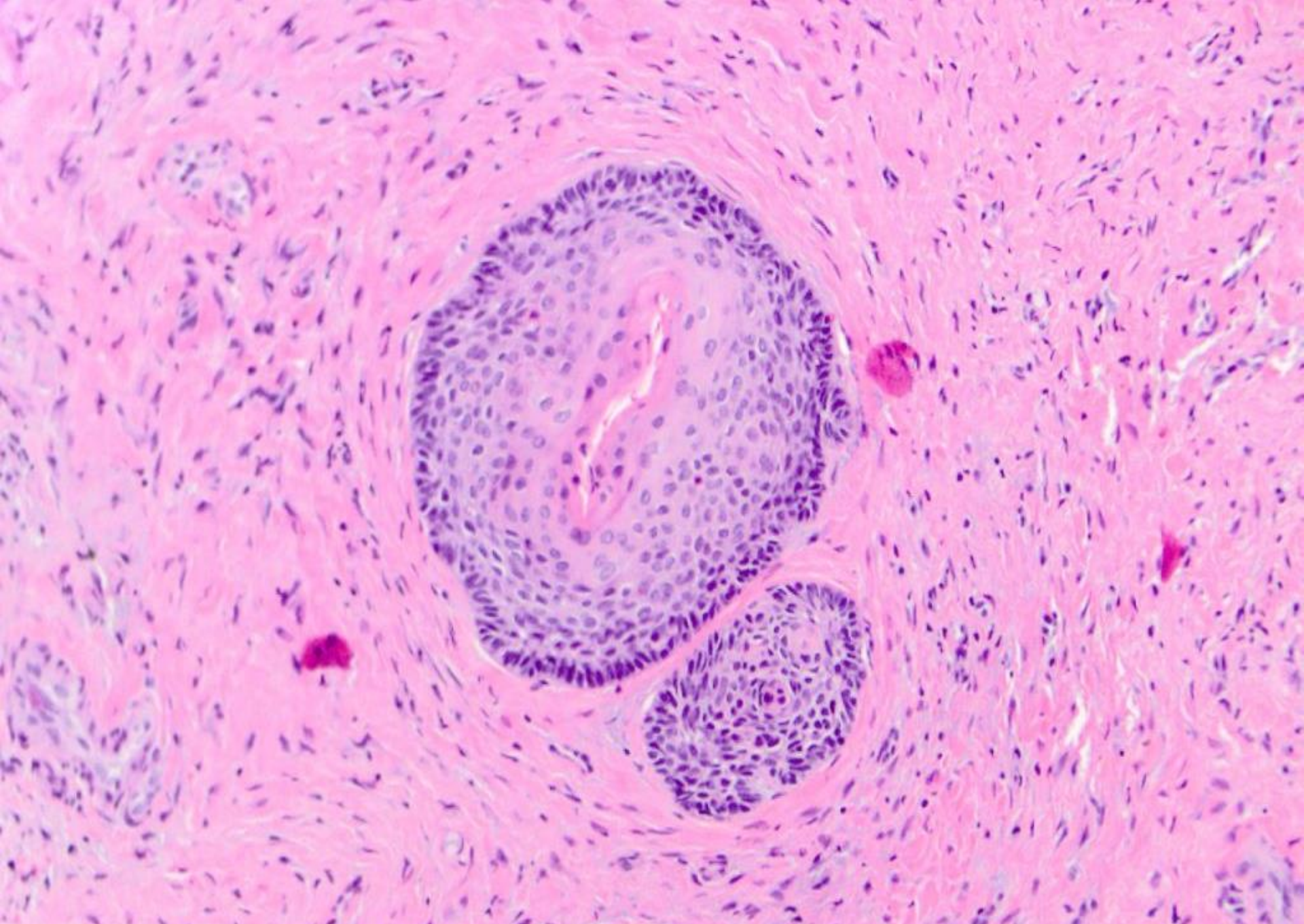

satellite cysts, and...

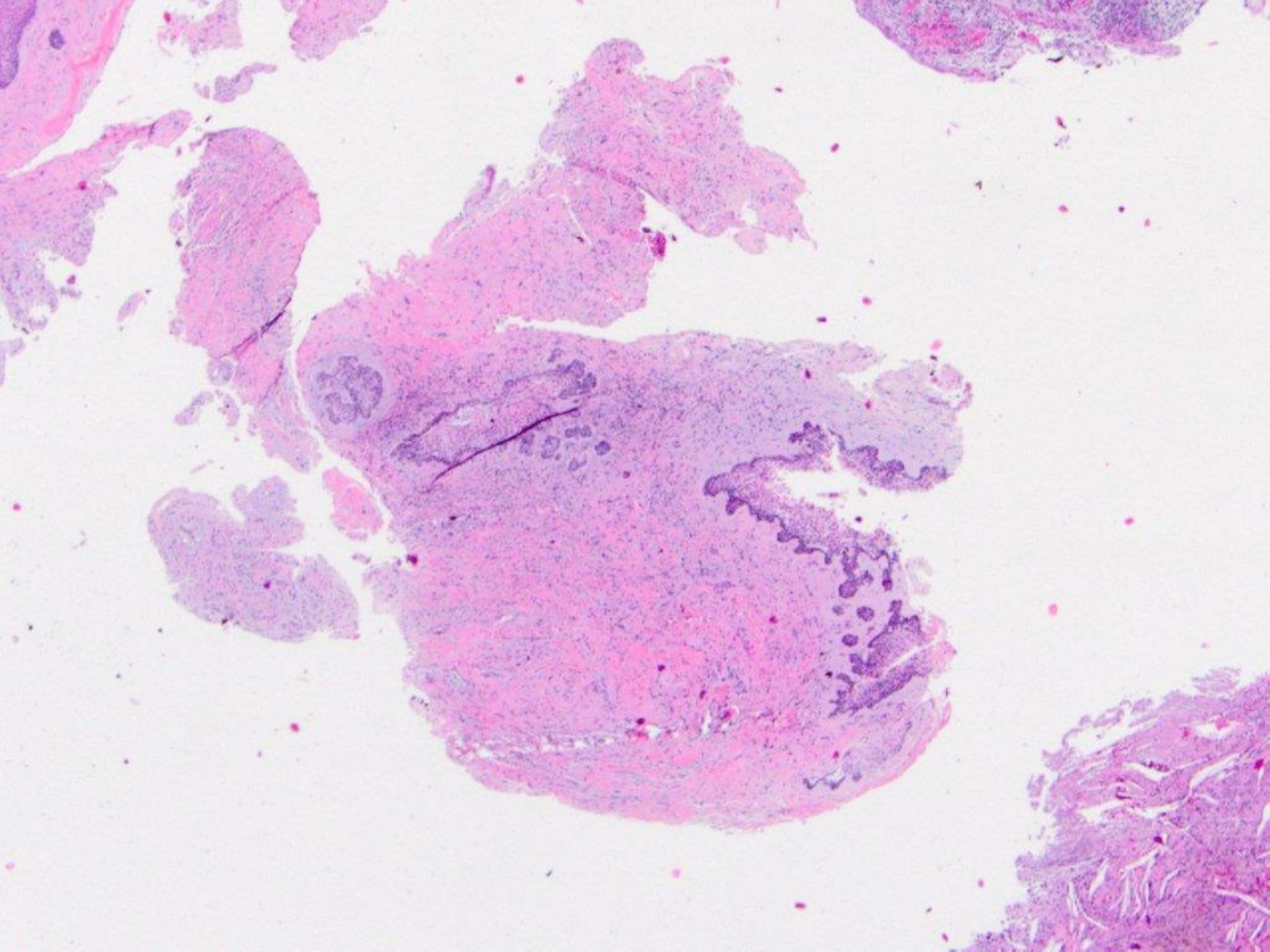

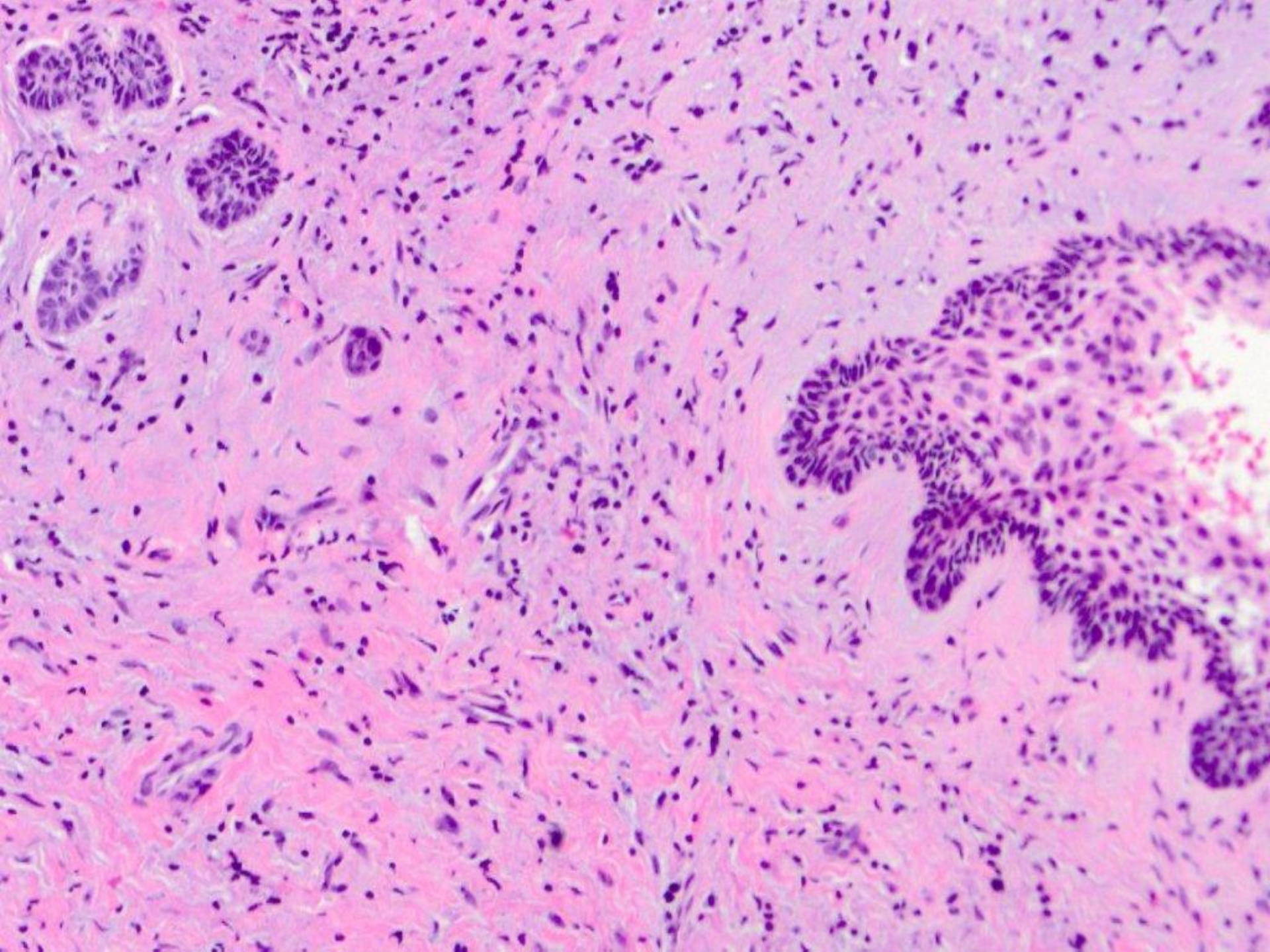

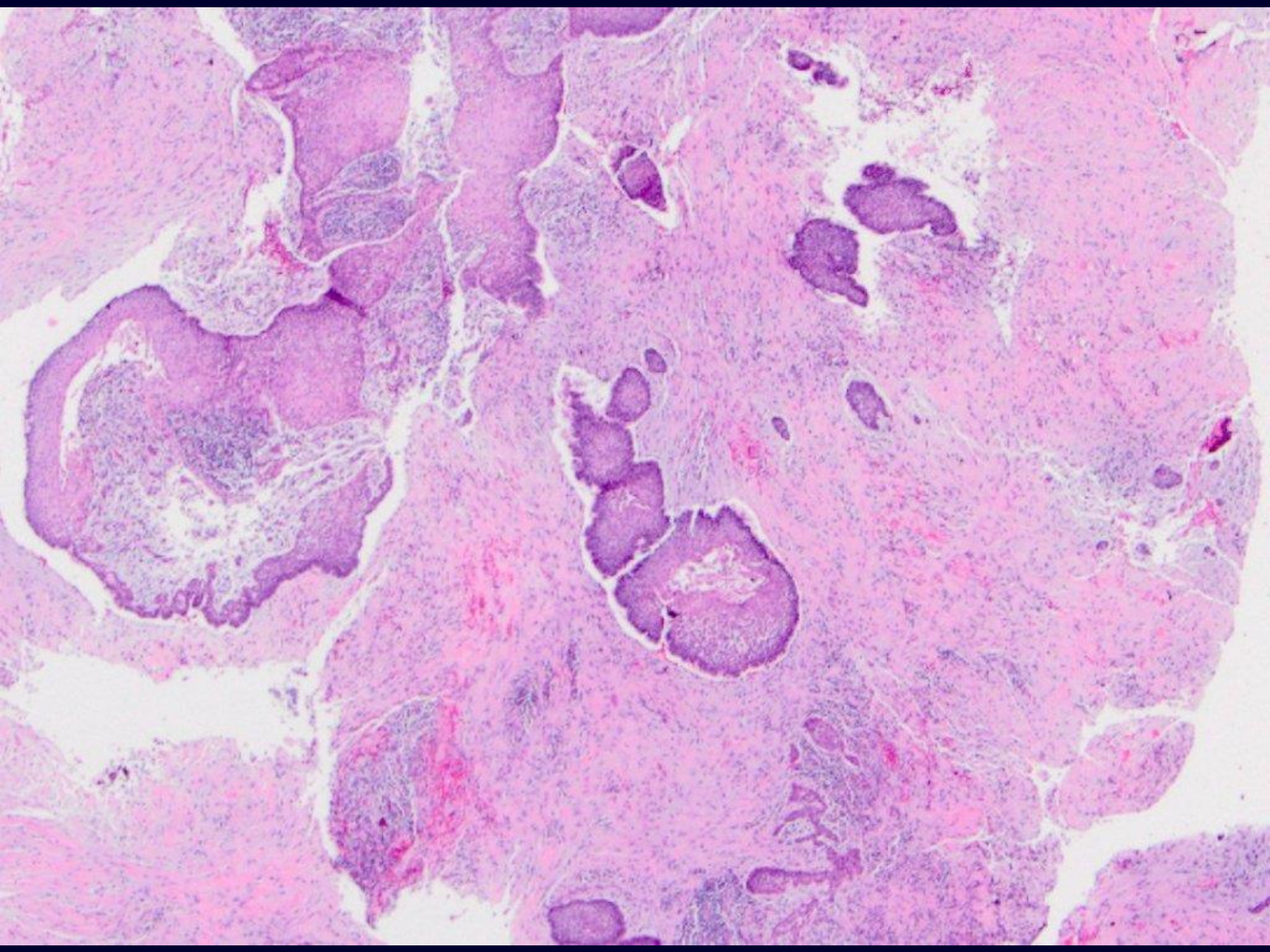

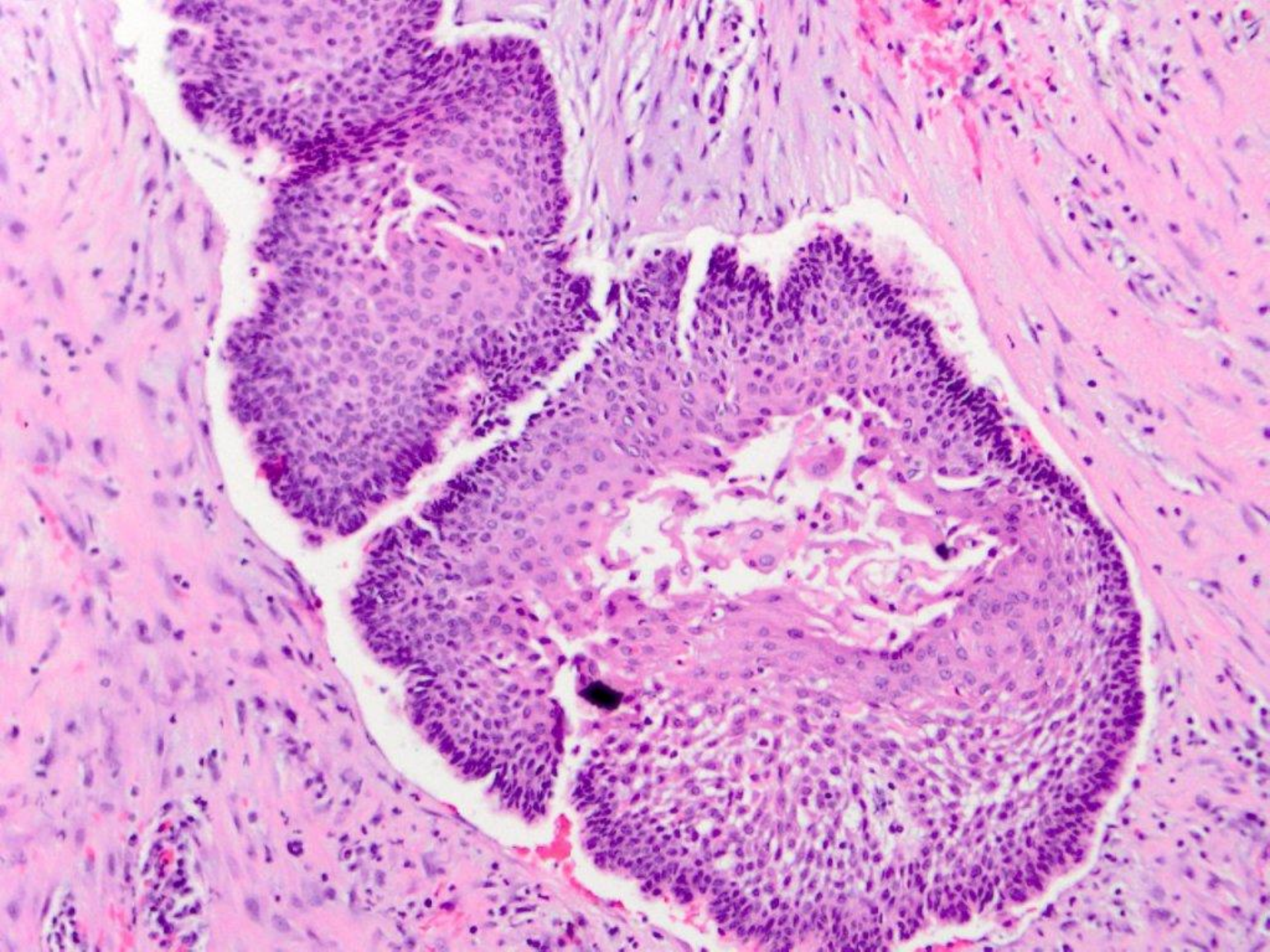

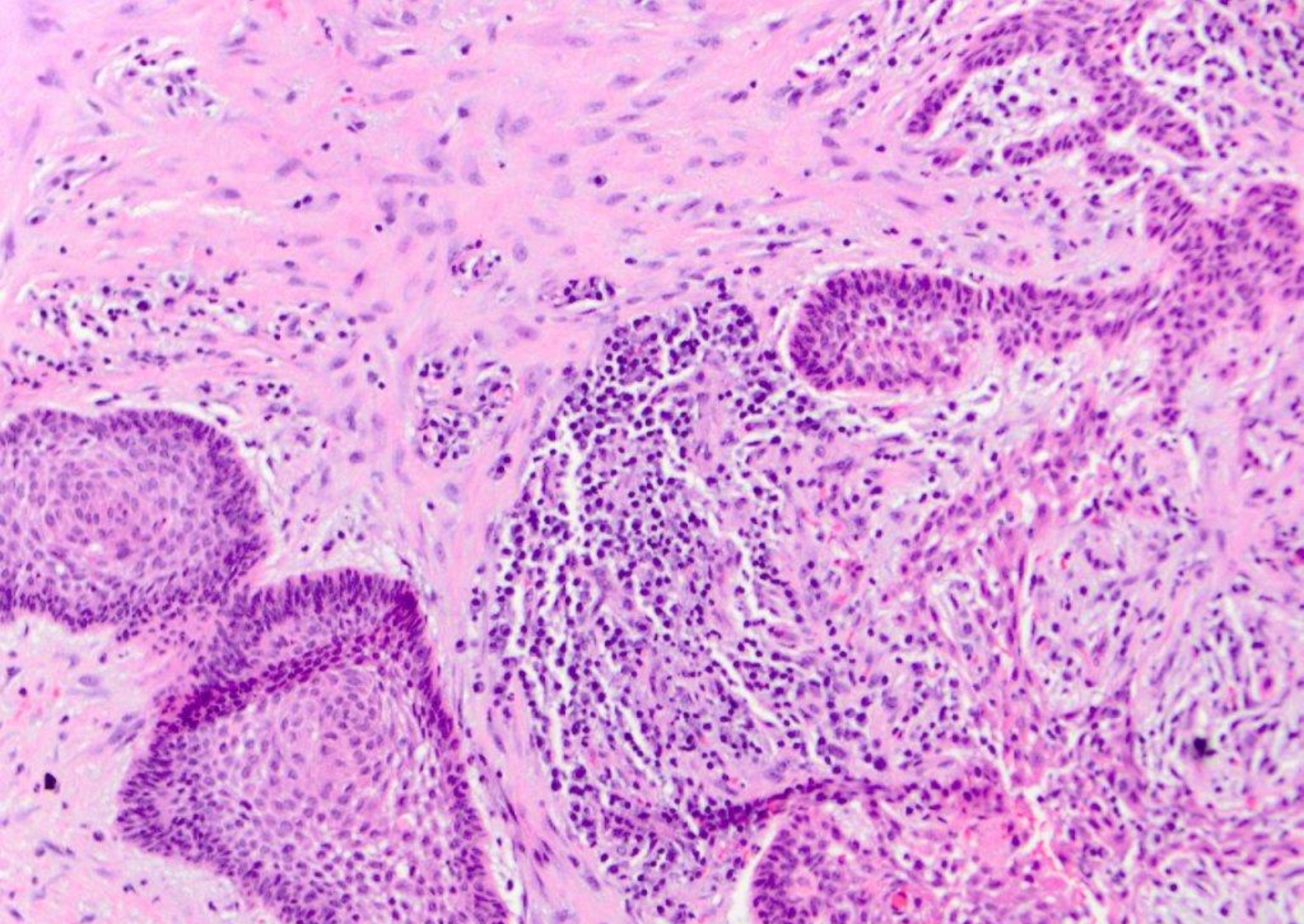

areas of ameloblastoma within the cyst wall!

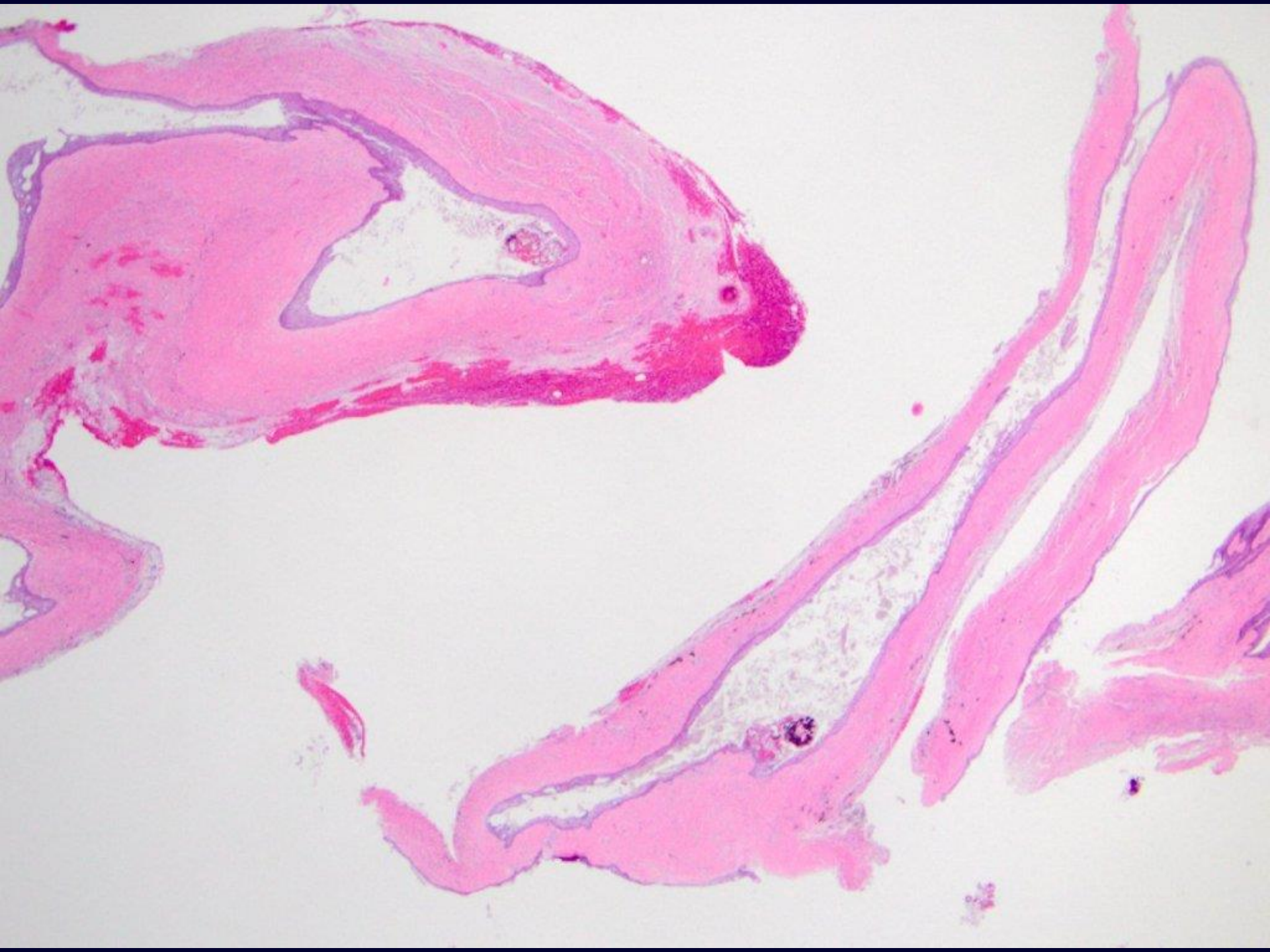

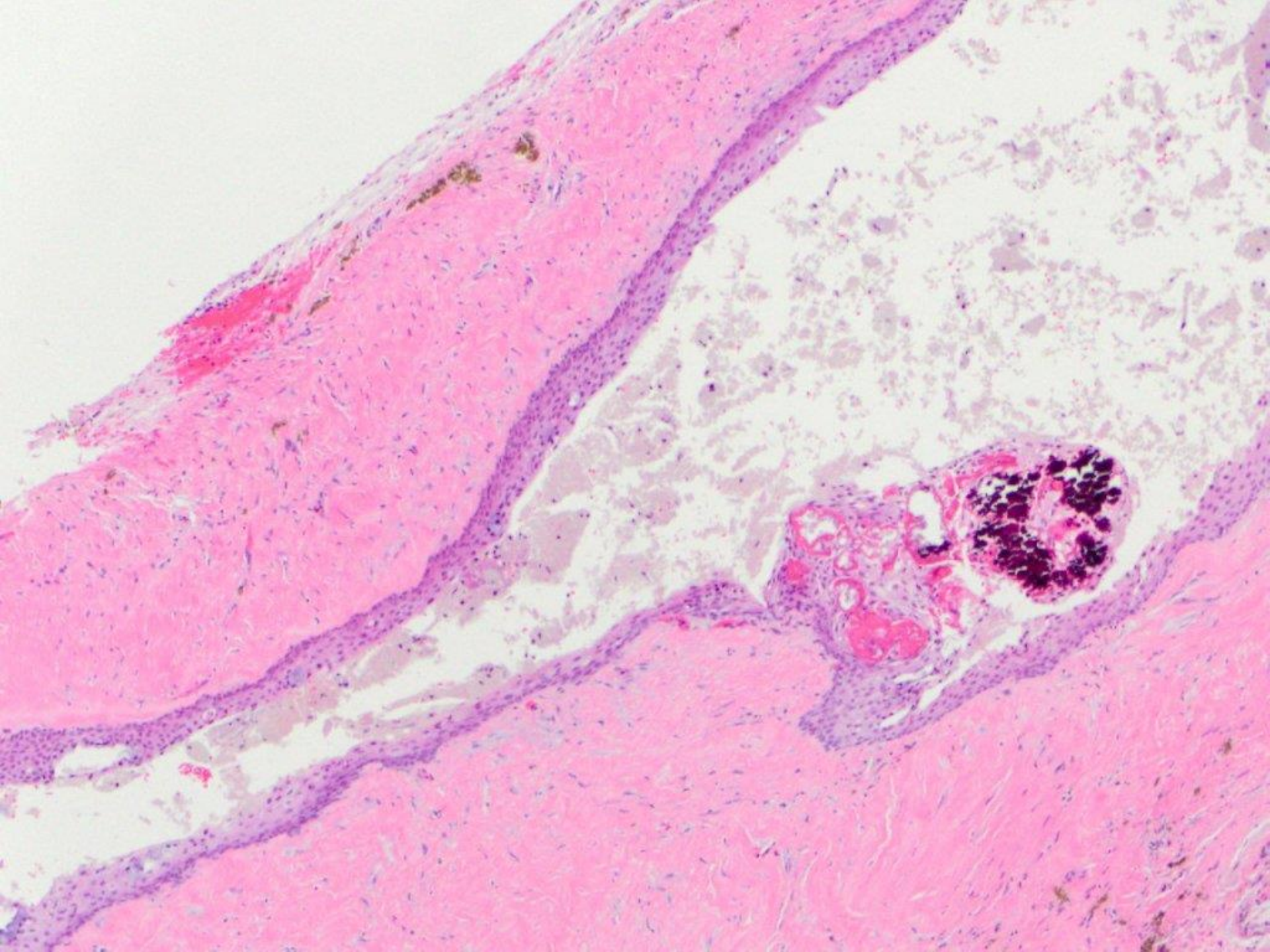

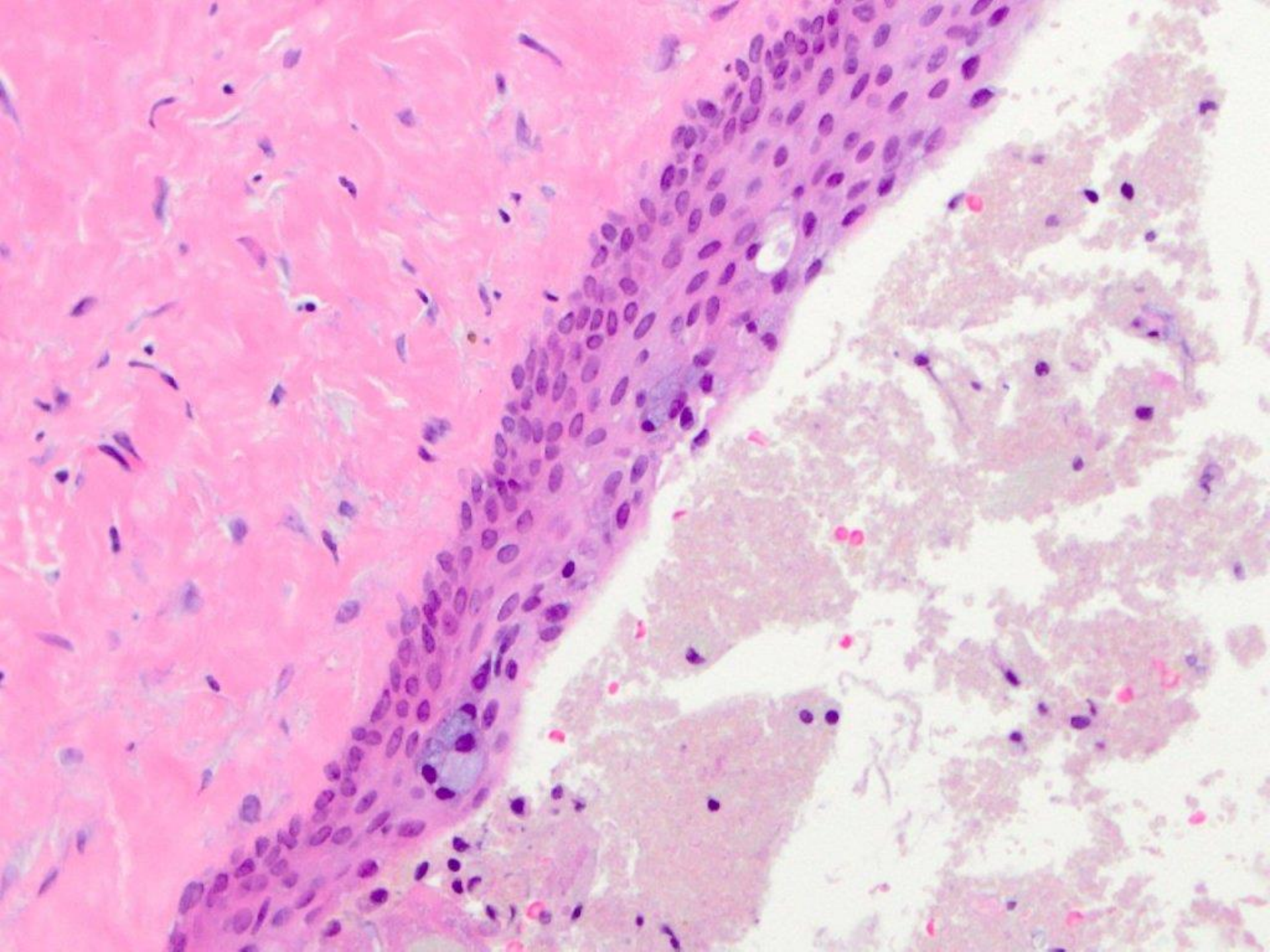

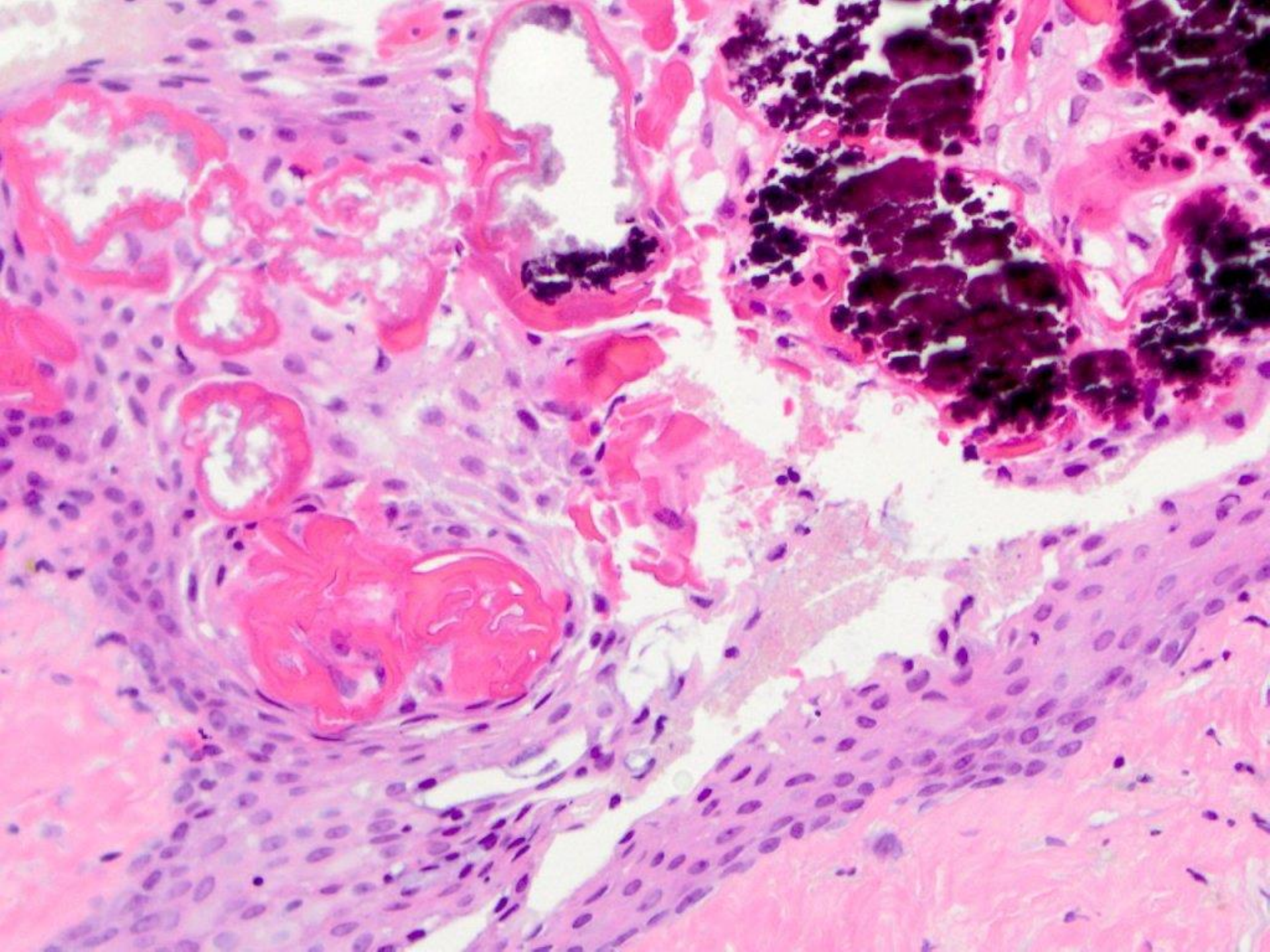

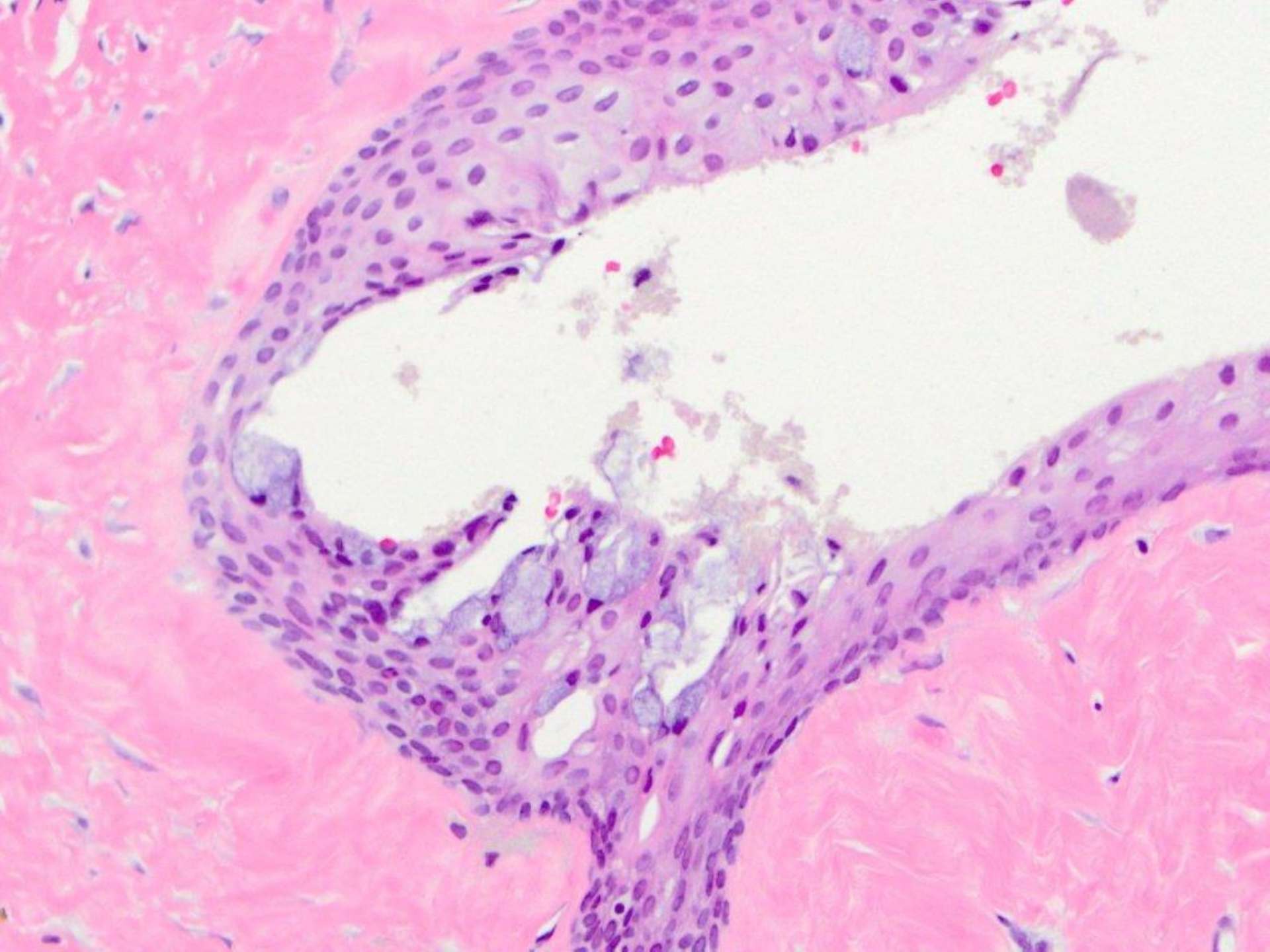

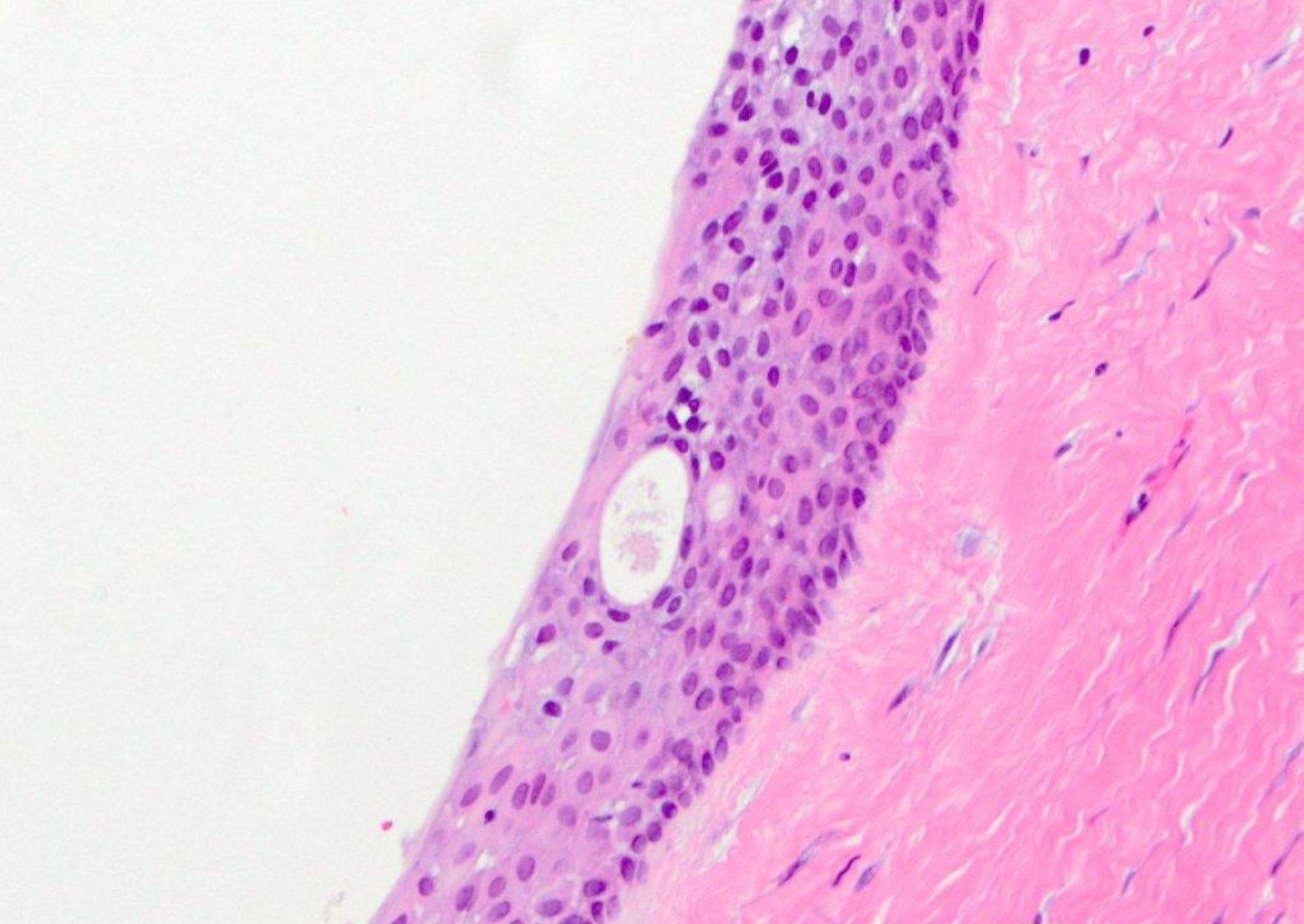

glandular odontogenic cyst [with Rushton bodies]

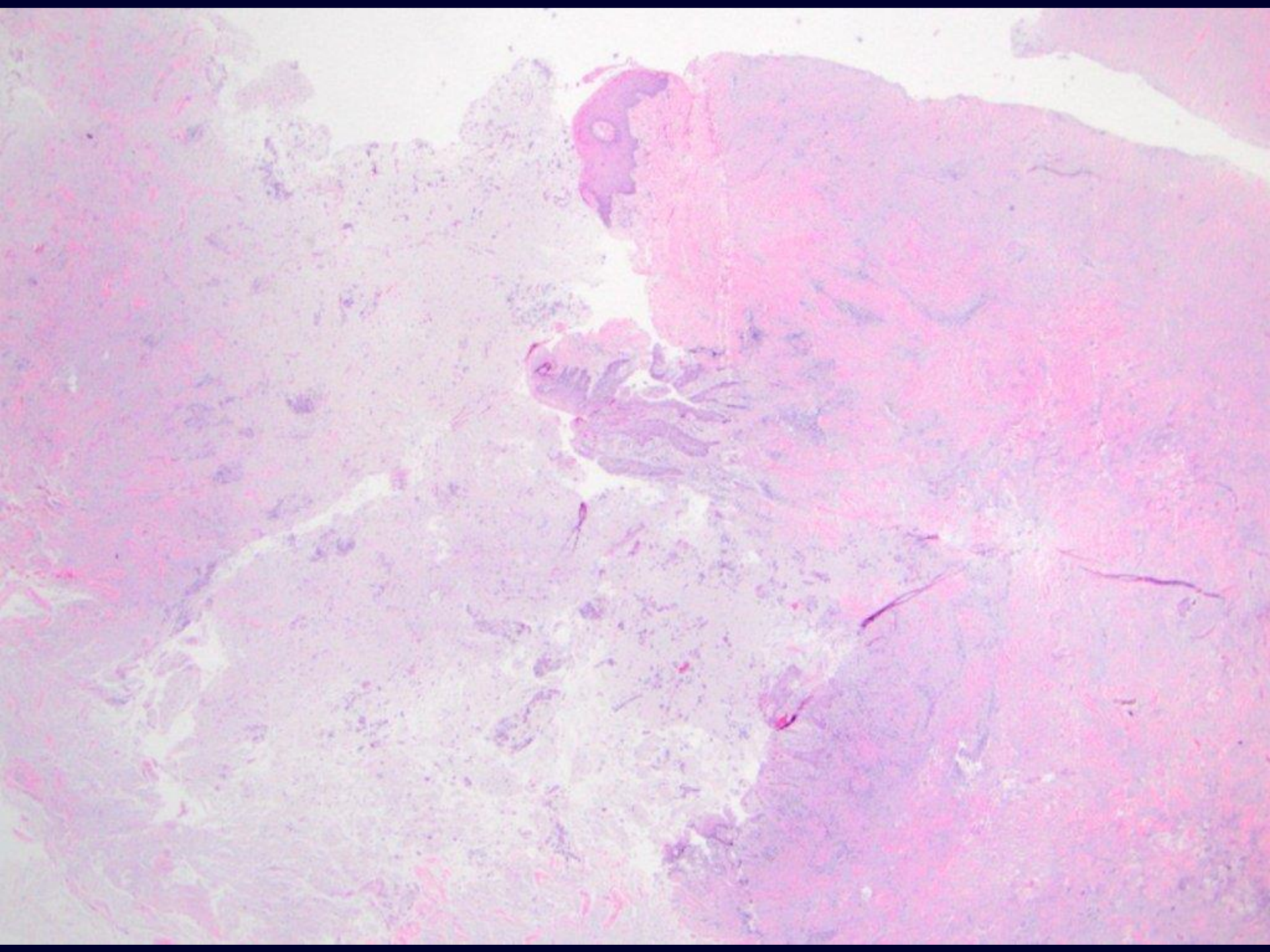

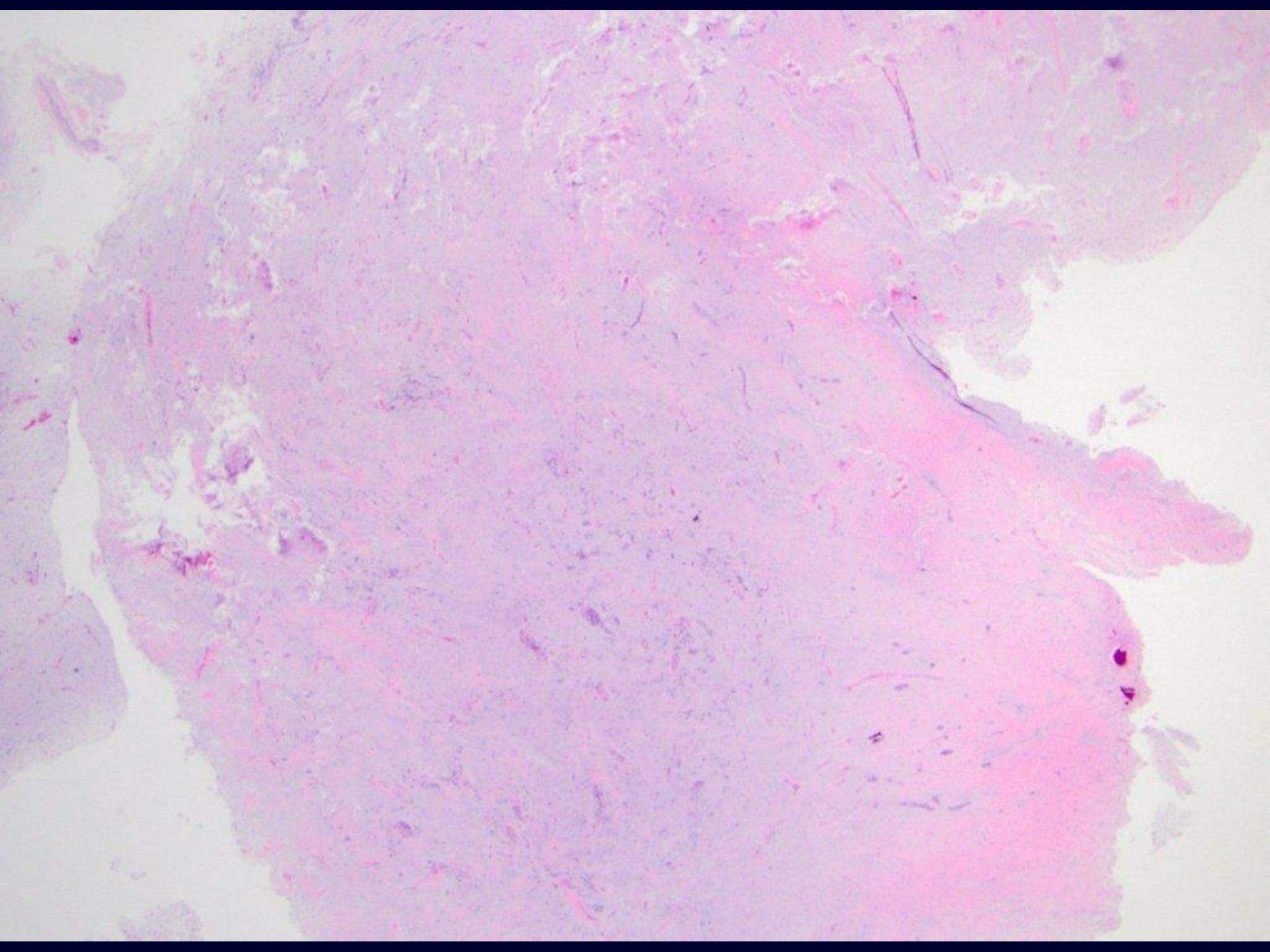

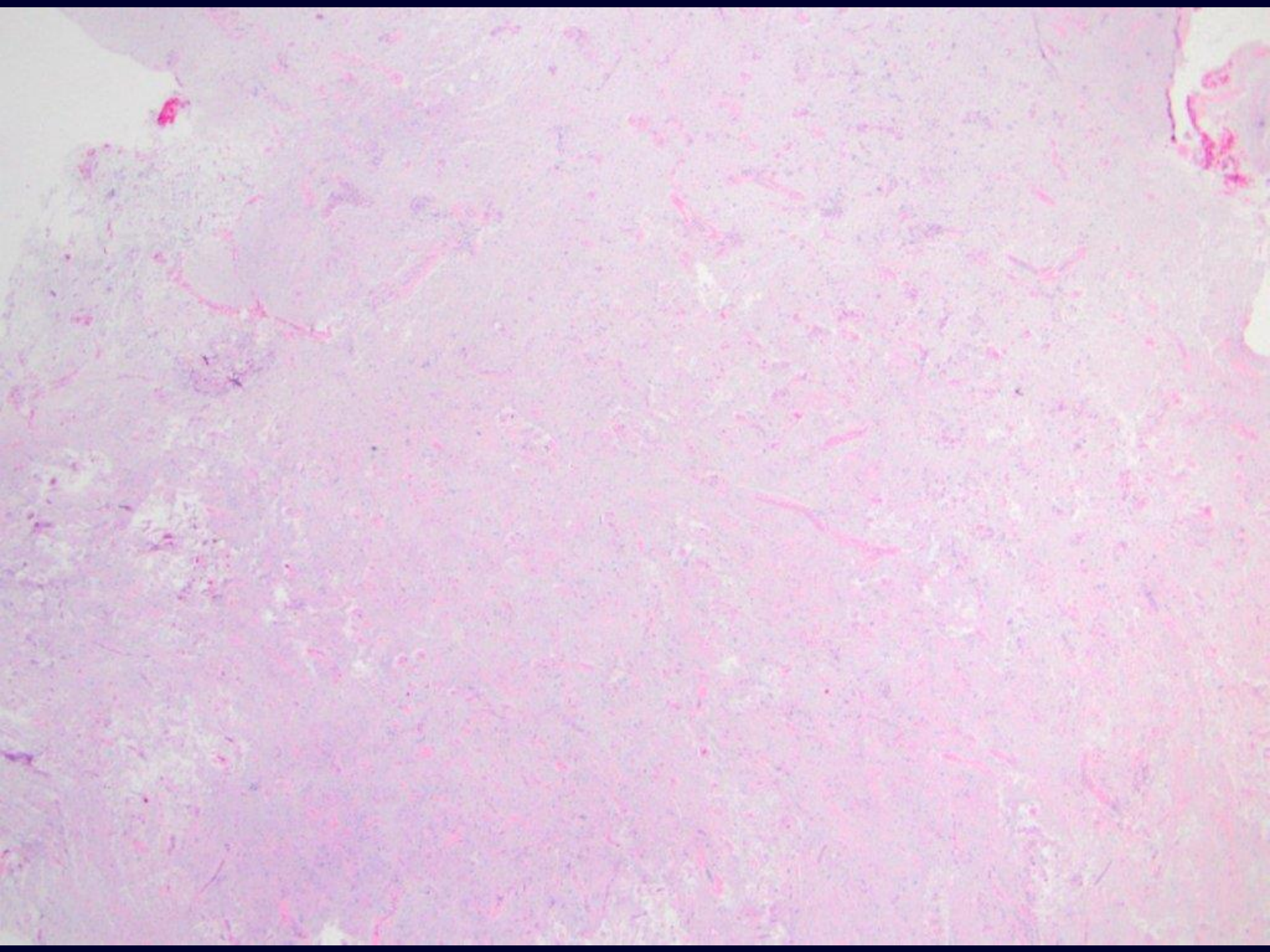

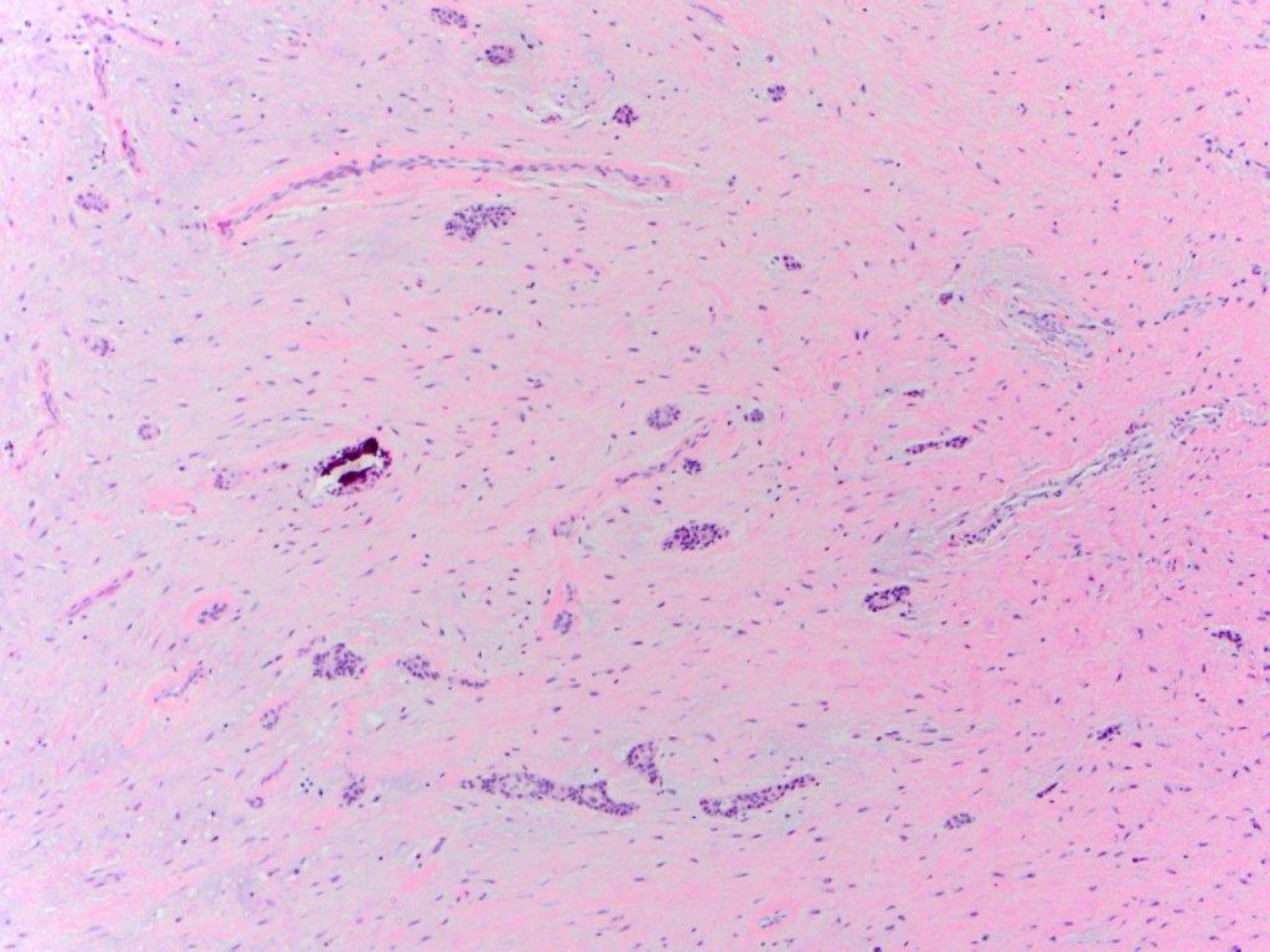

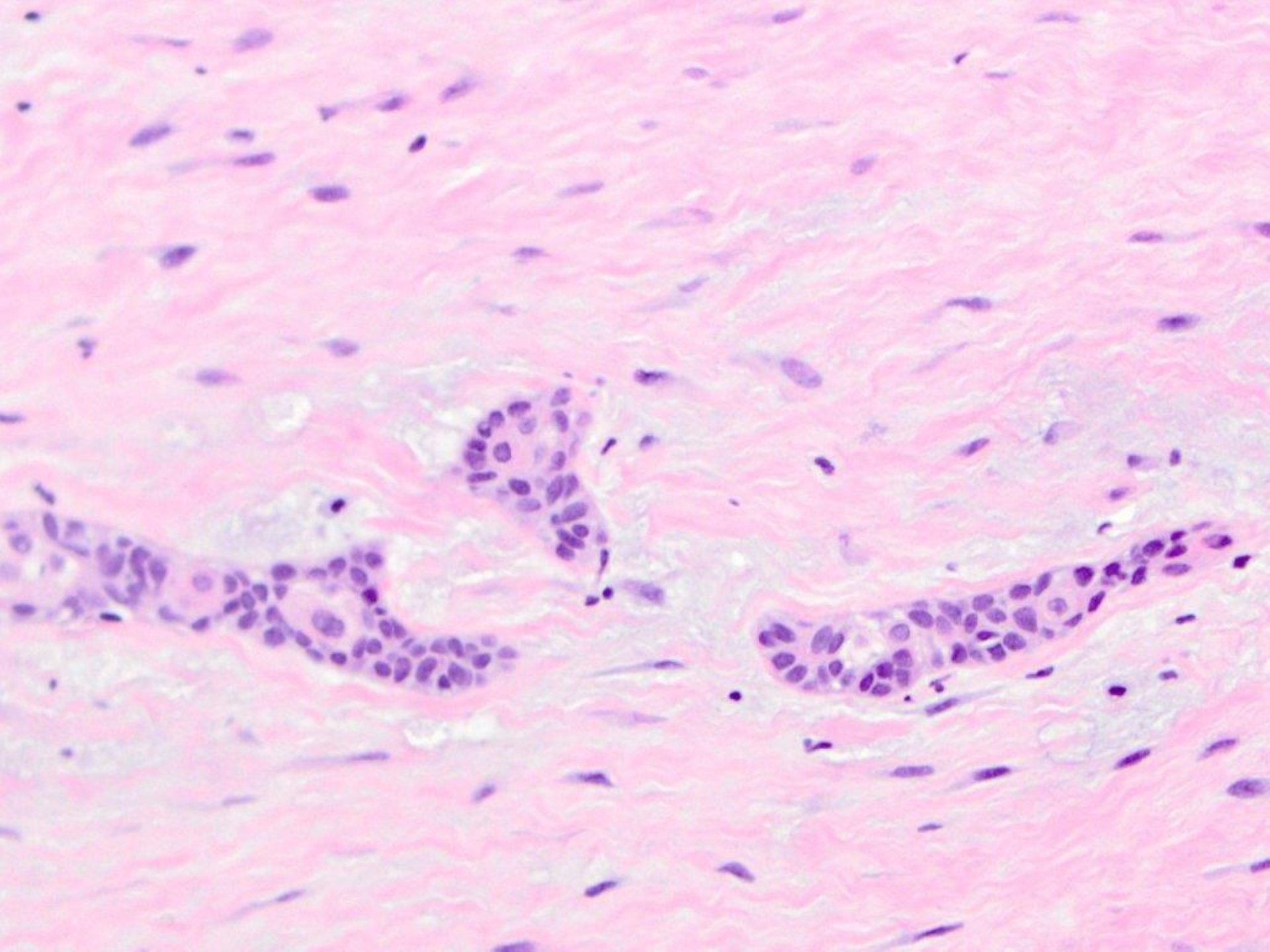

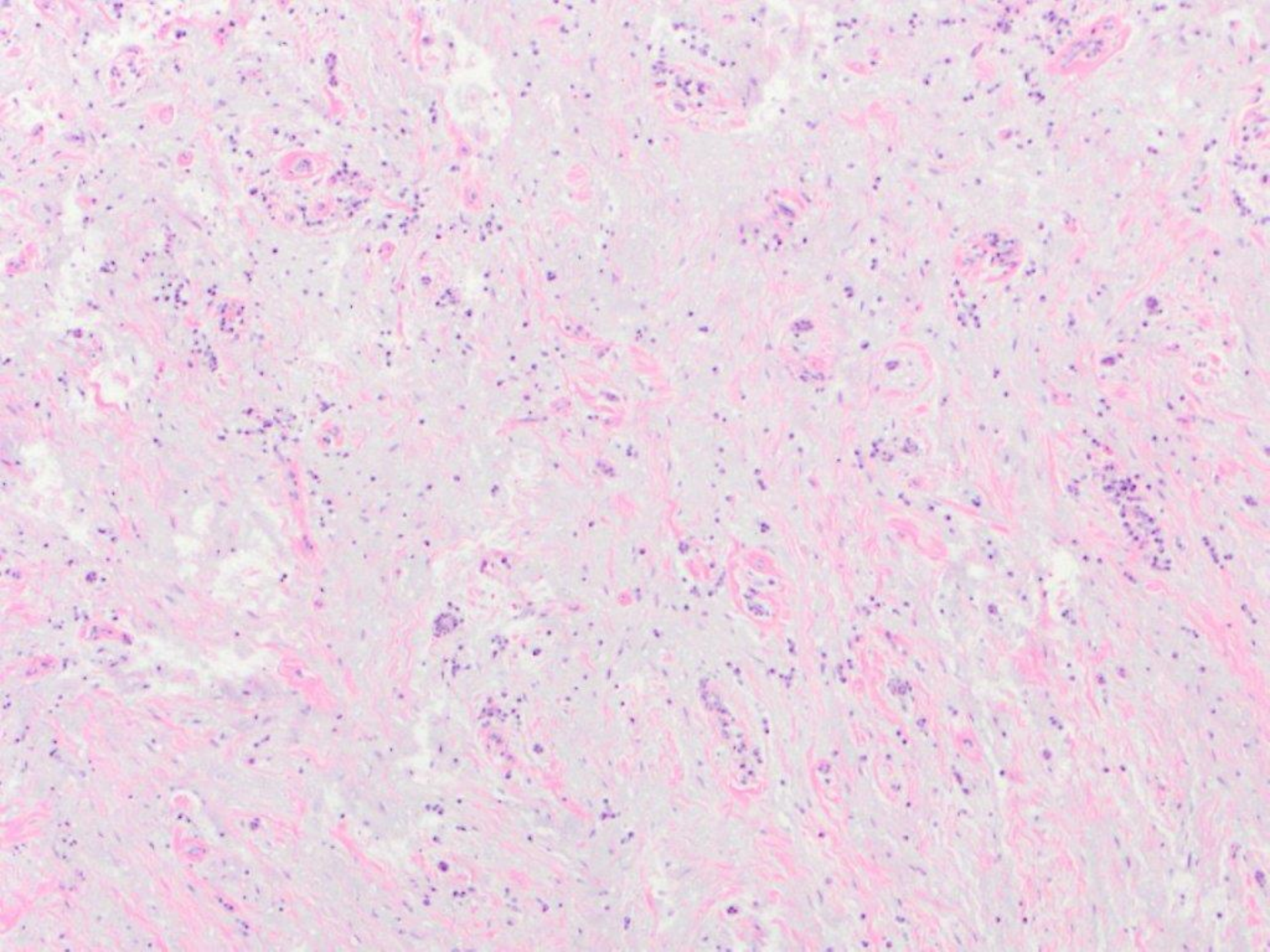

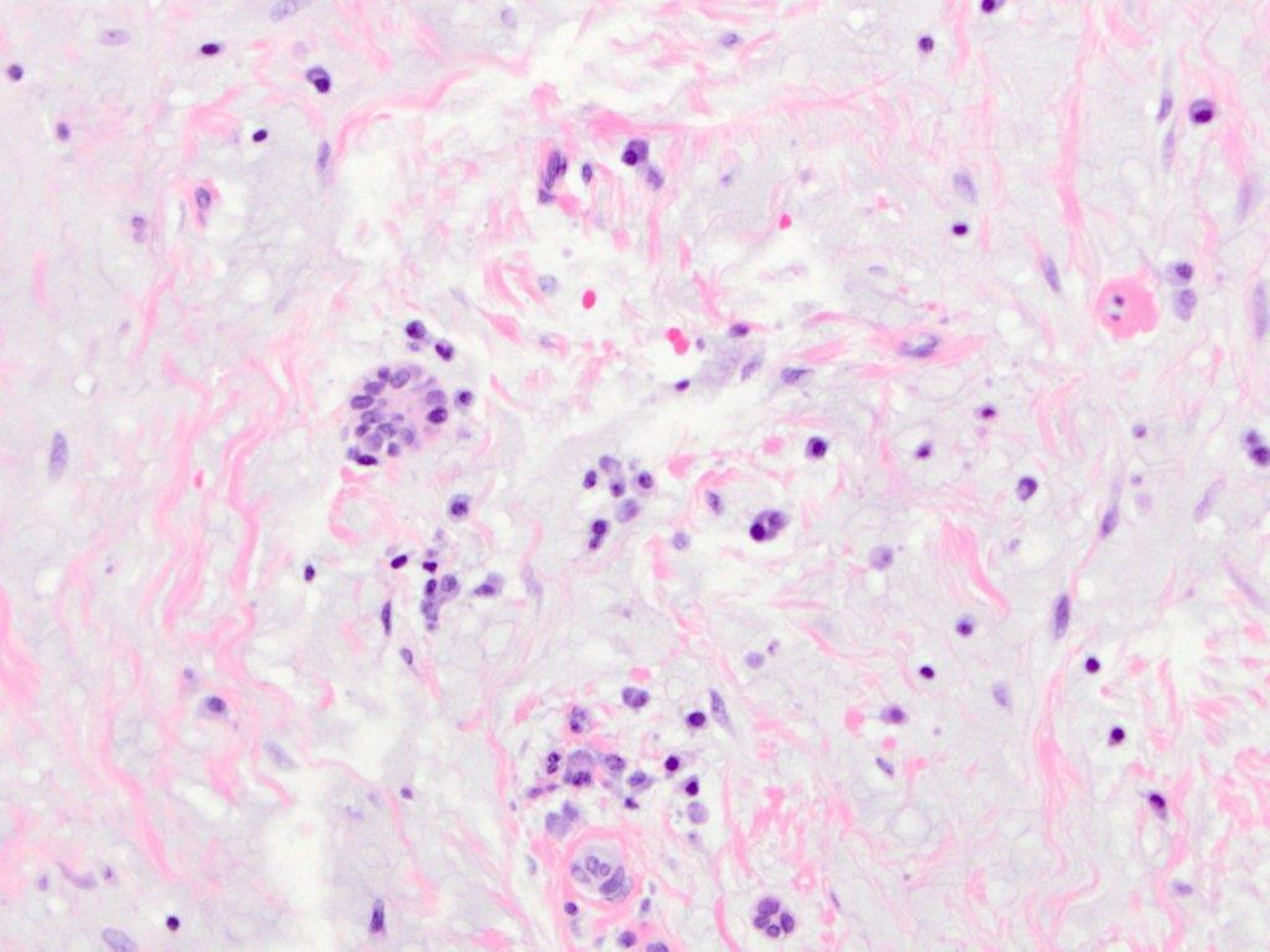

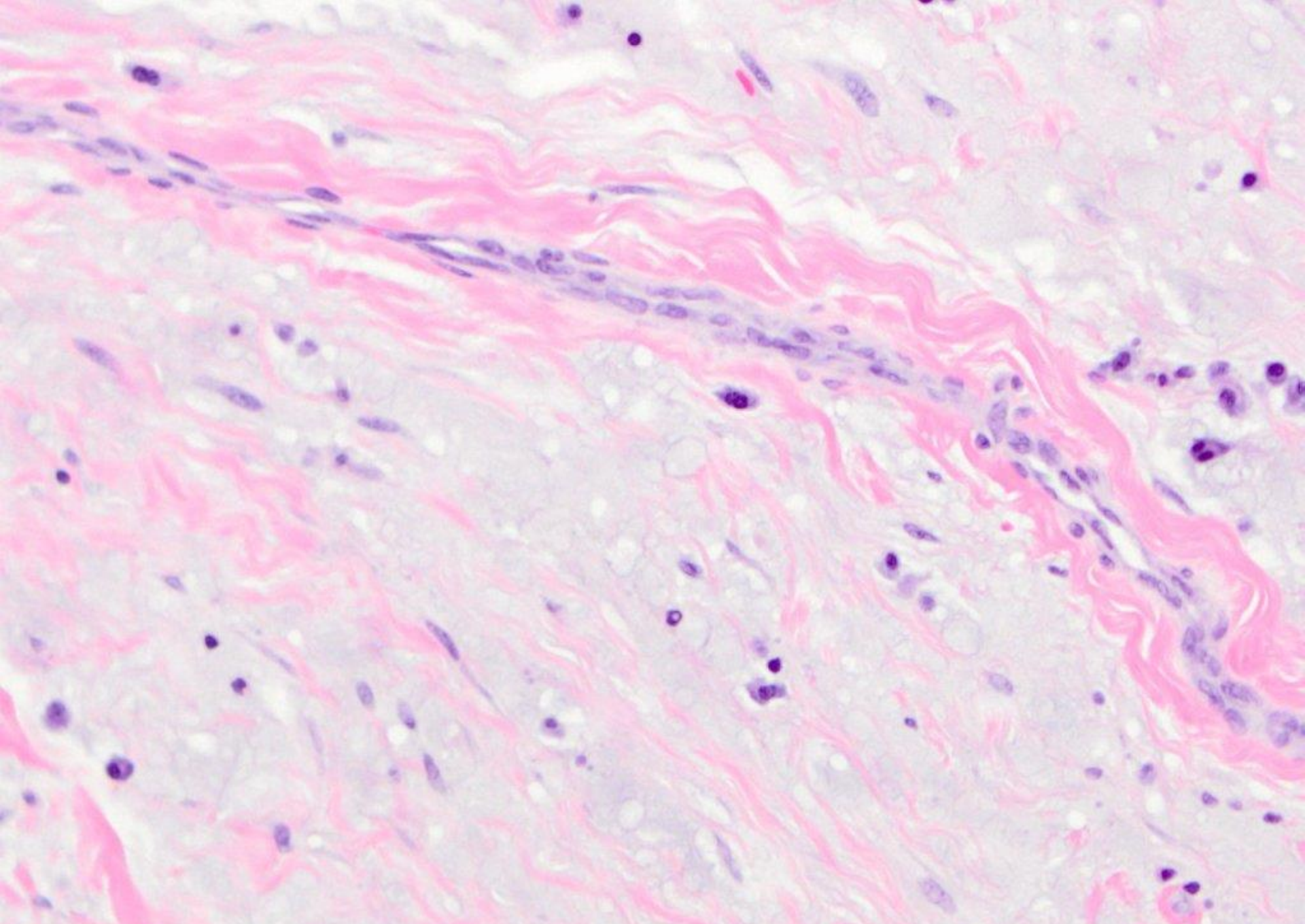

central odontogenic fibroma

described as a well-defined brown macule, soft/hard palate junction

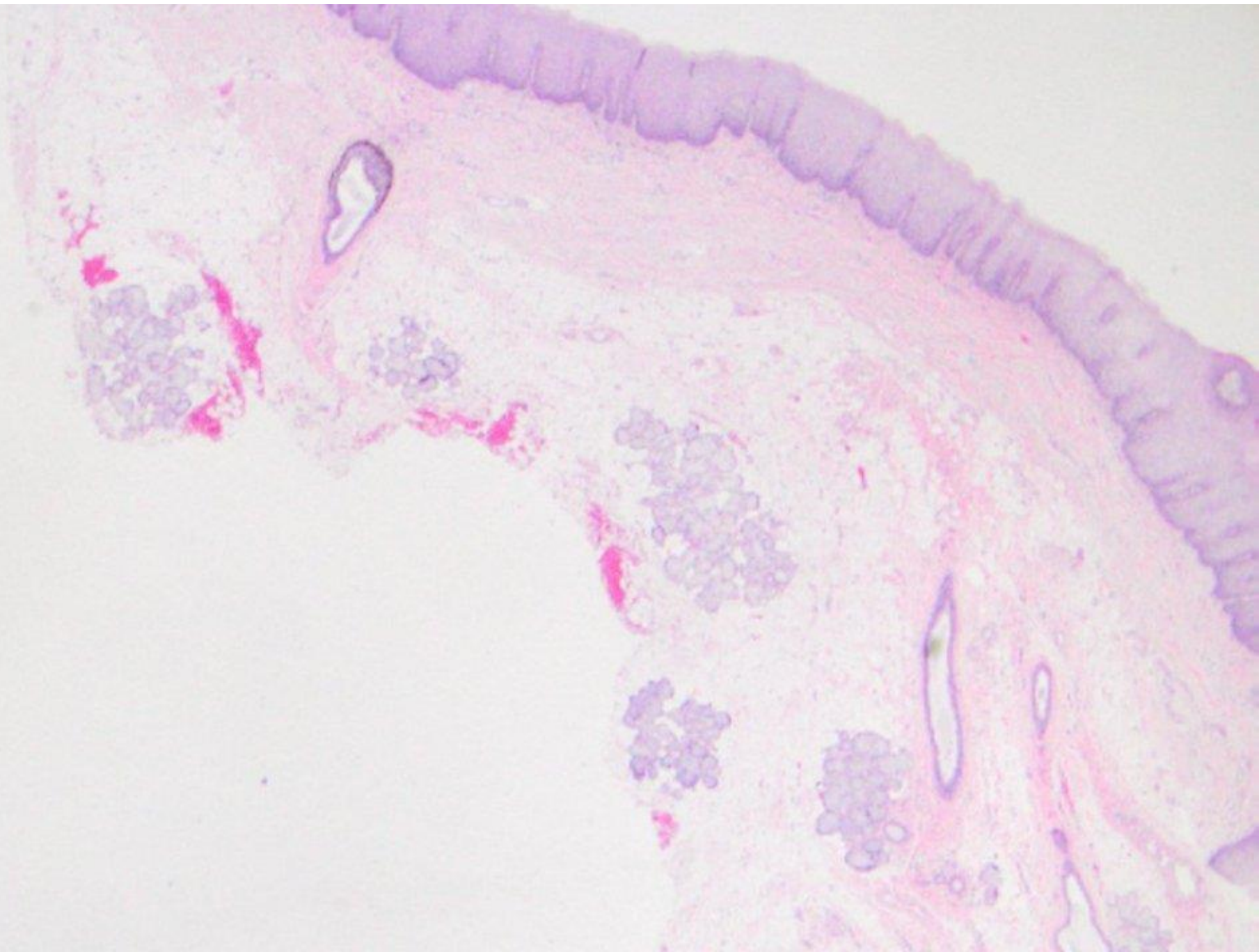

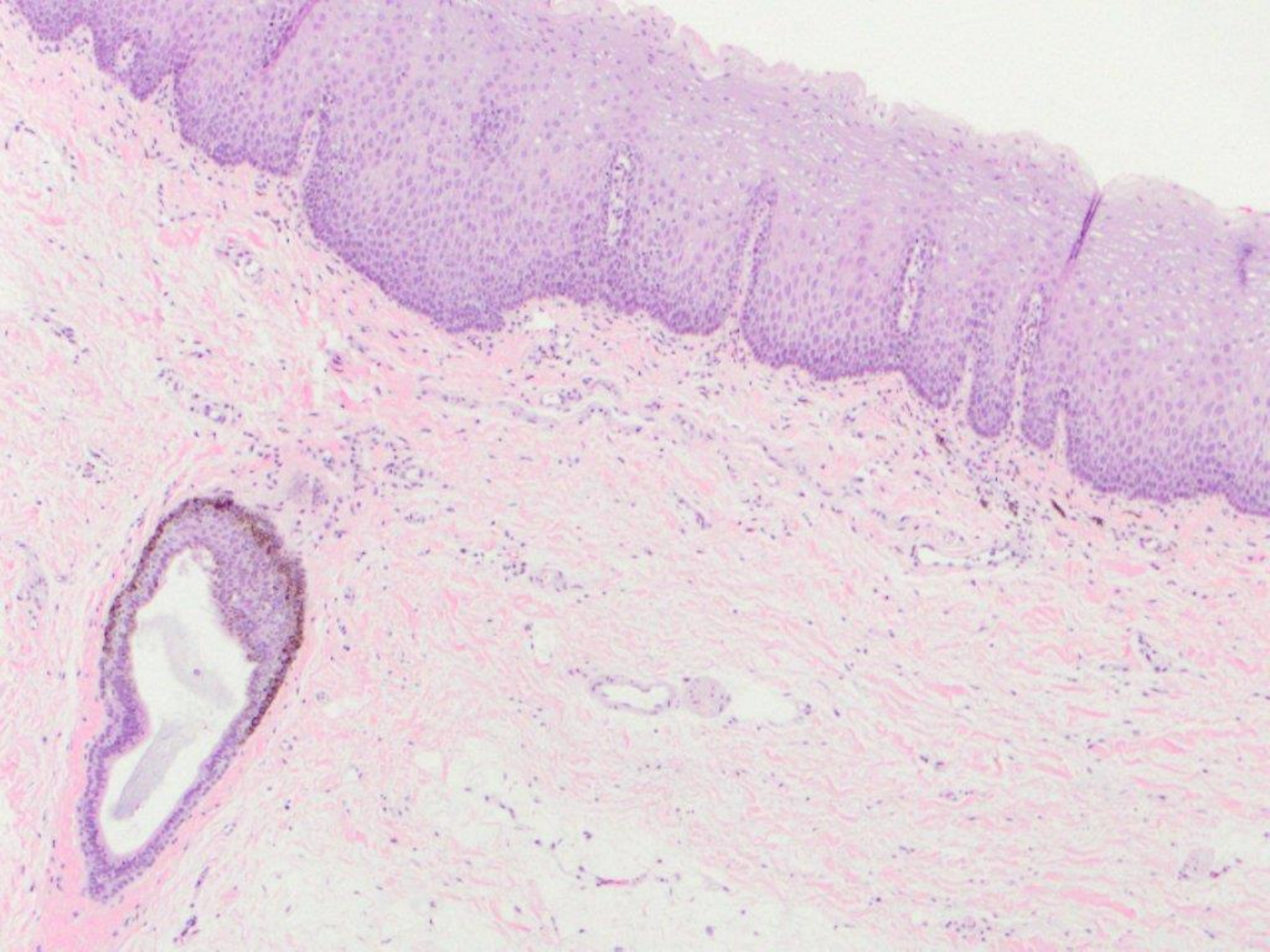

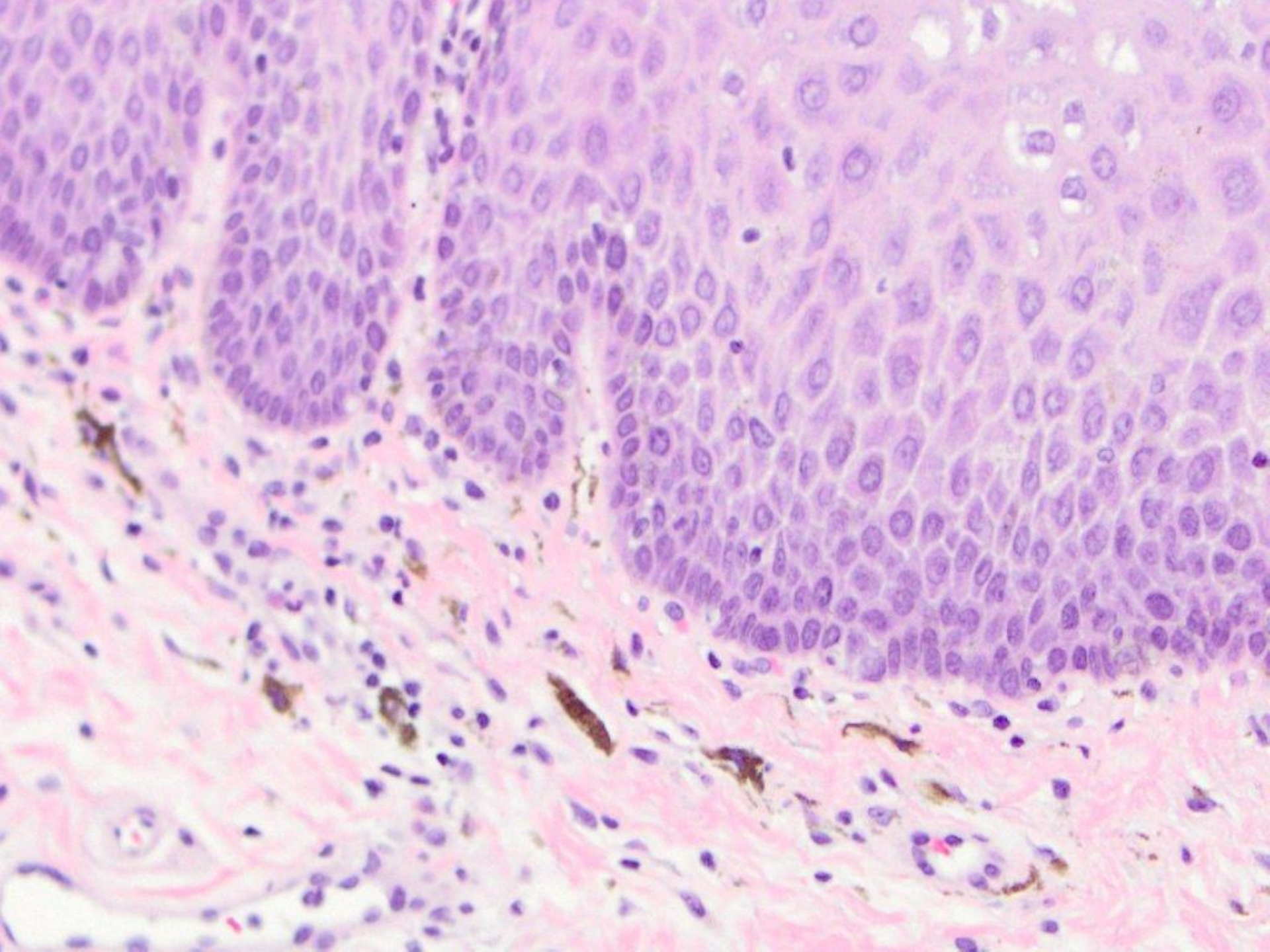

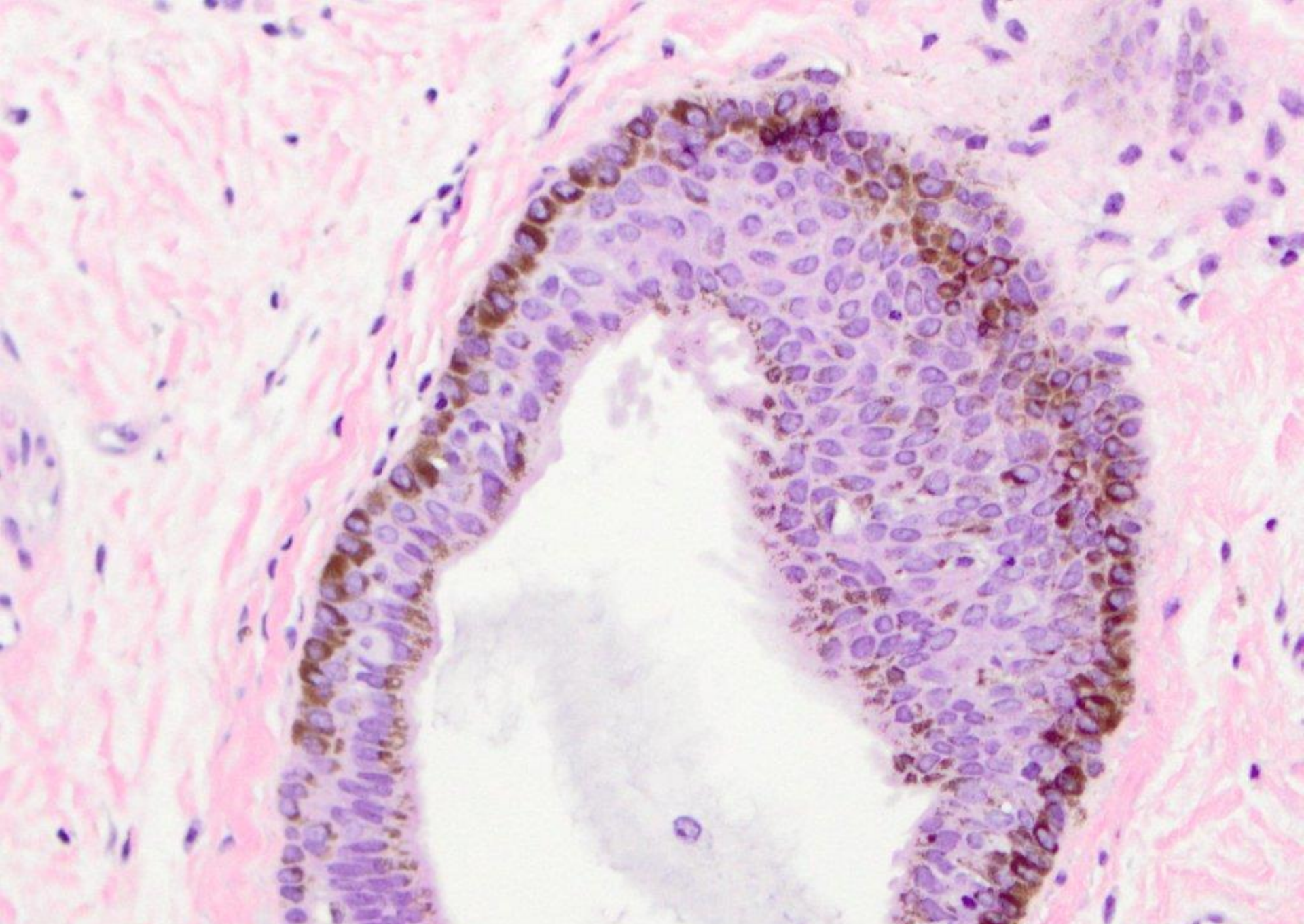

oral melanotic macule [with melanin pigment in the salivary excretory duct]

described as an erosive lesion of the buccal mucosa

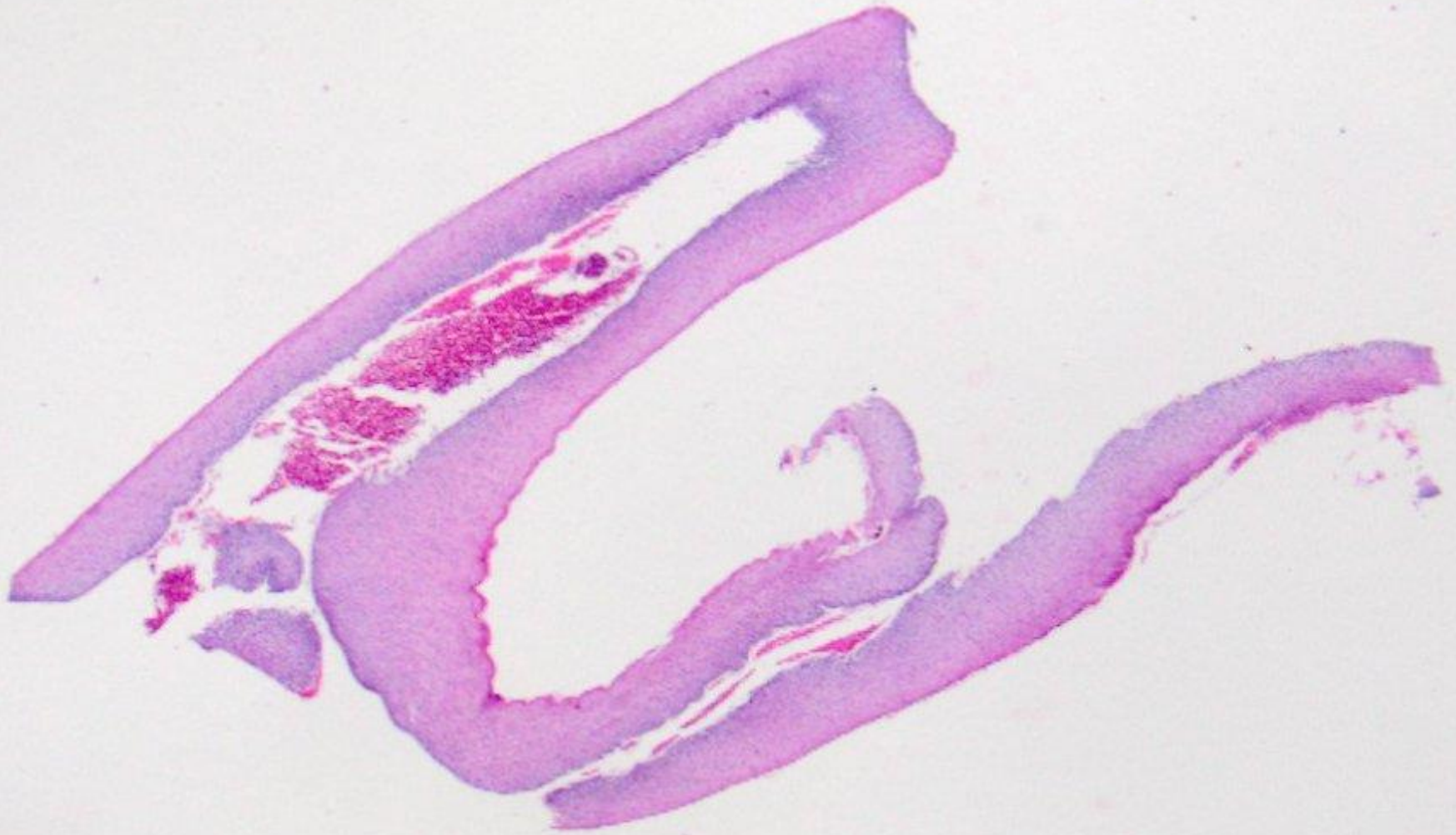

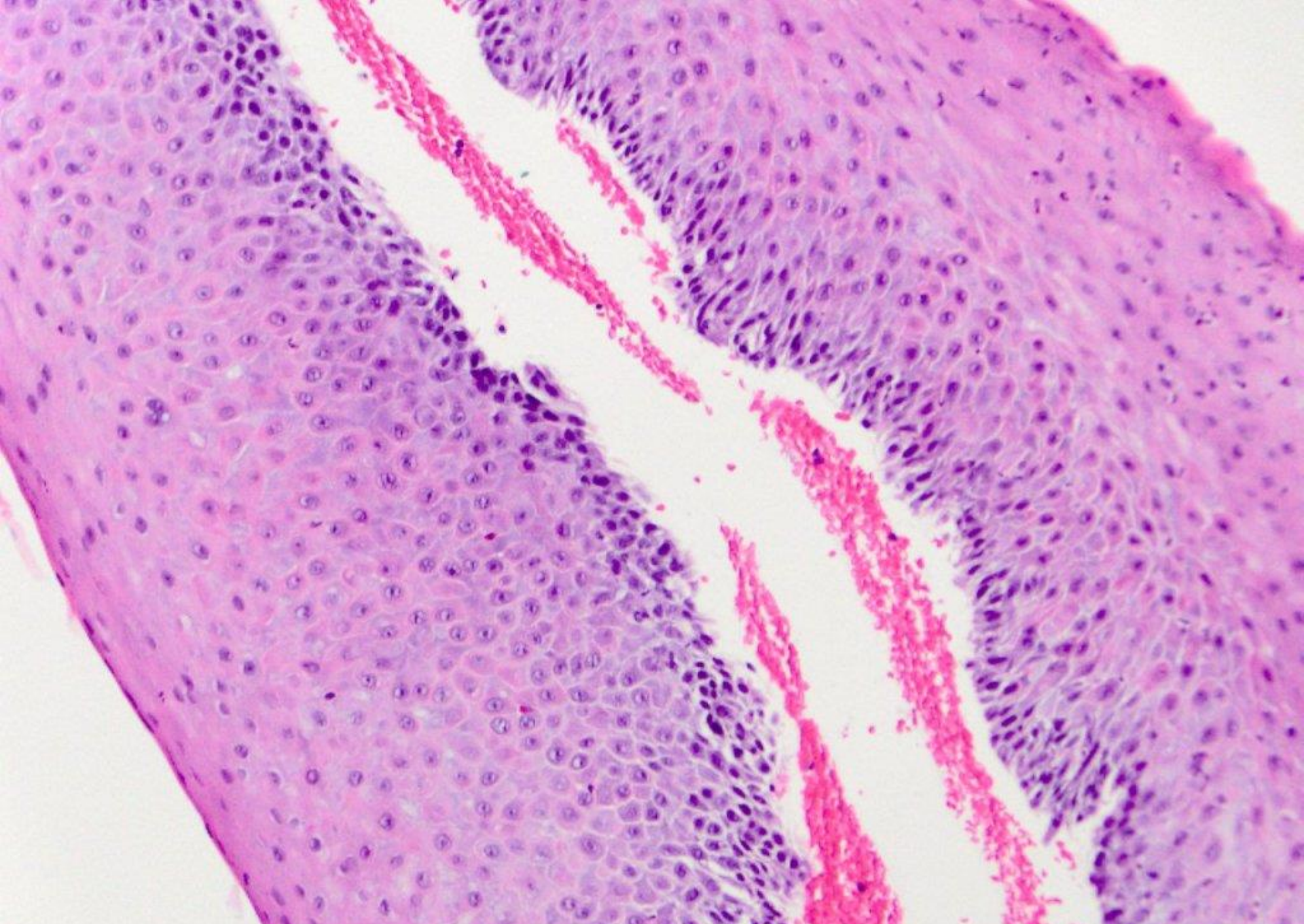

pemphigoid [subepithelial vesiculoerosive process; no connective tissue]

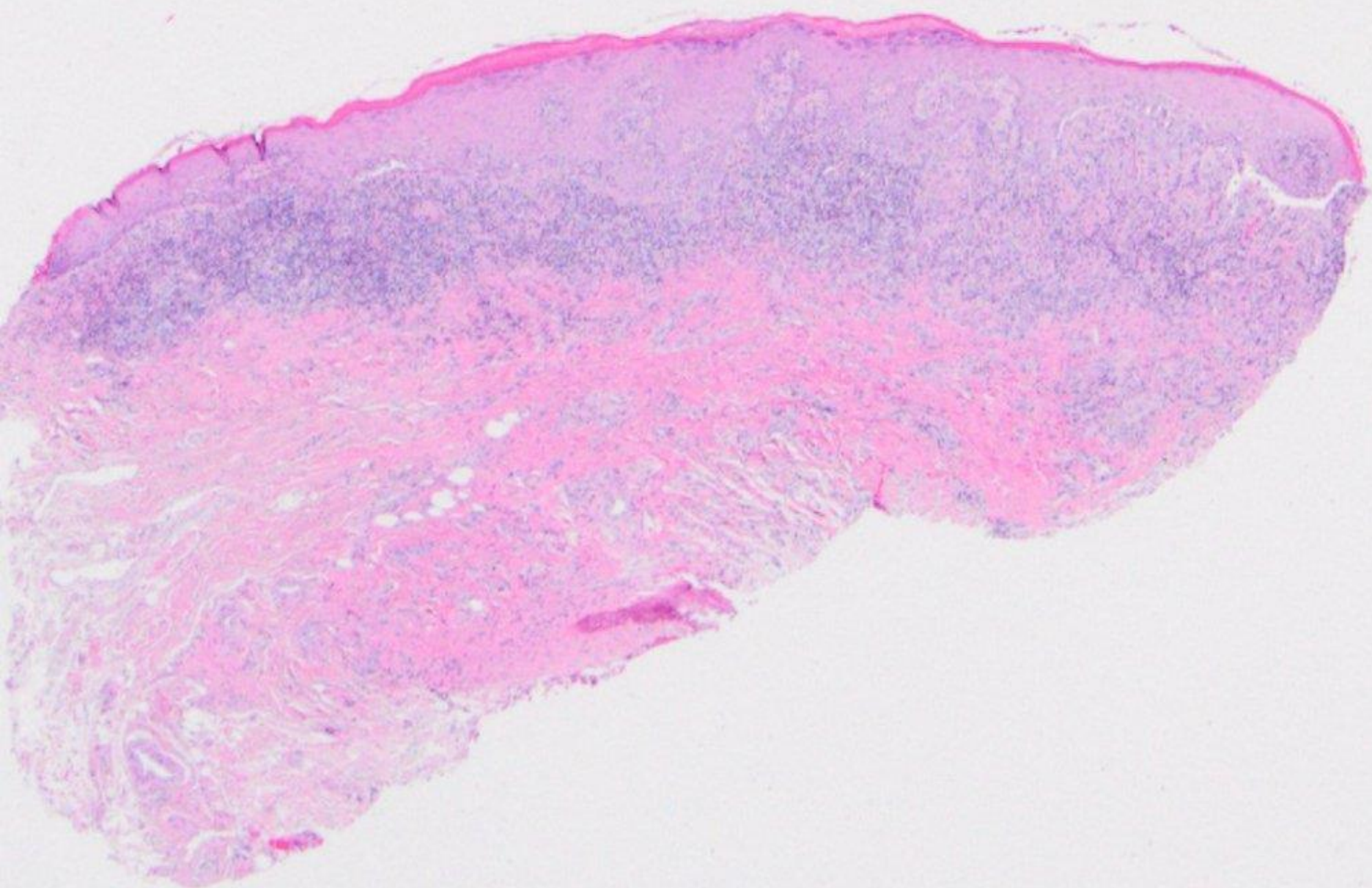

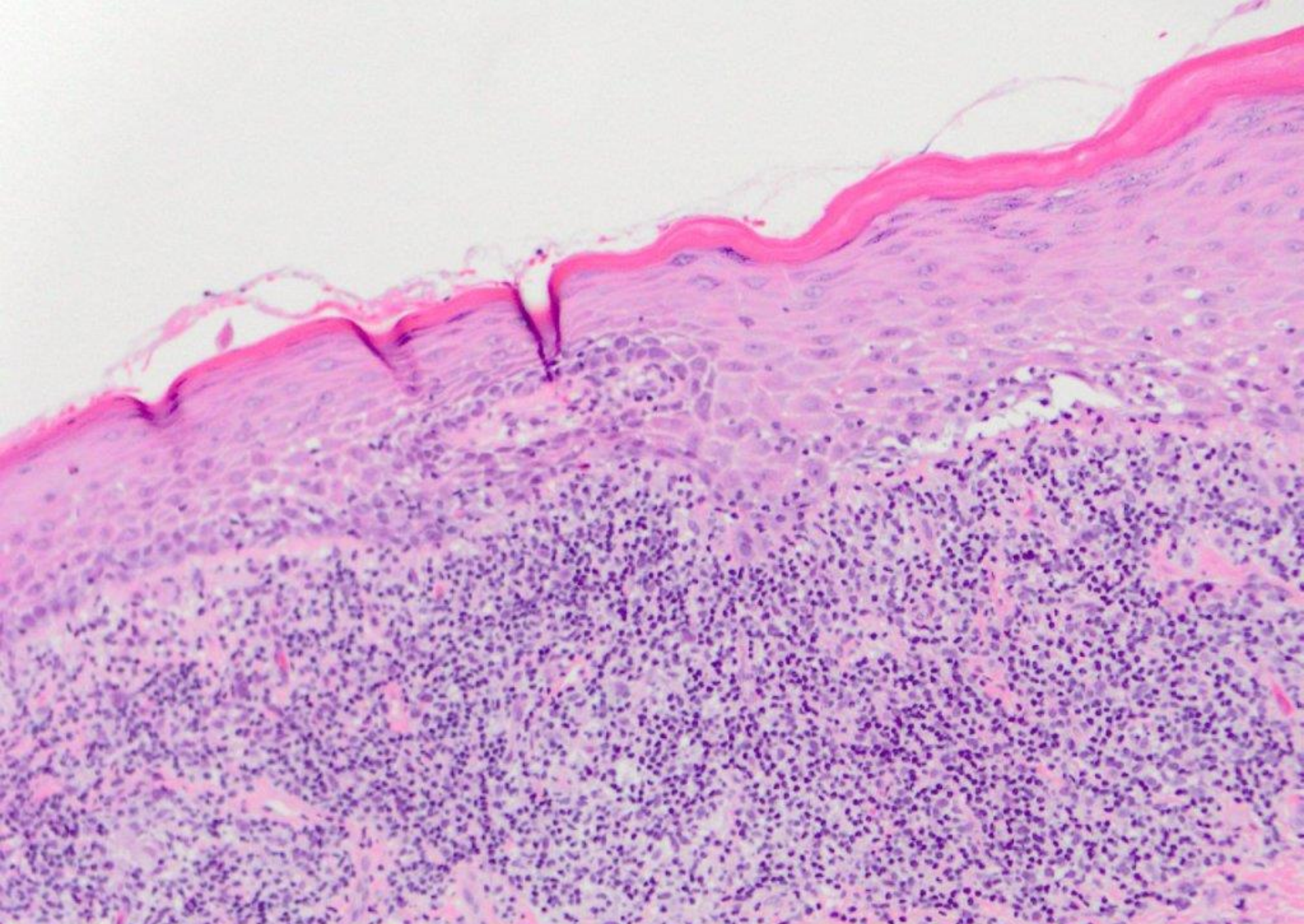

lichen planus

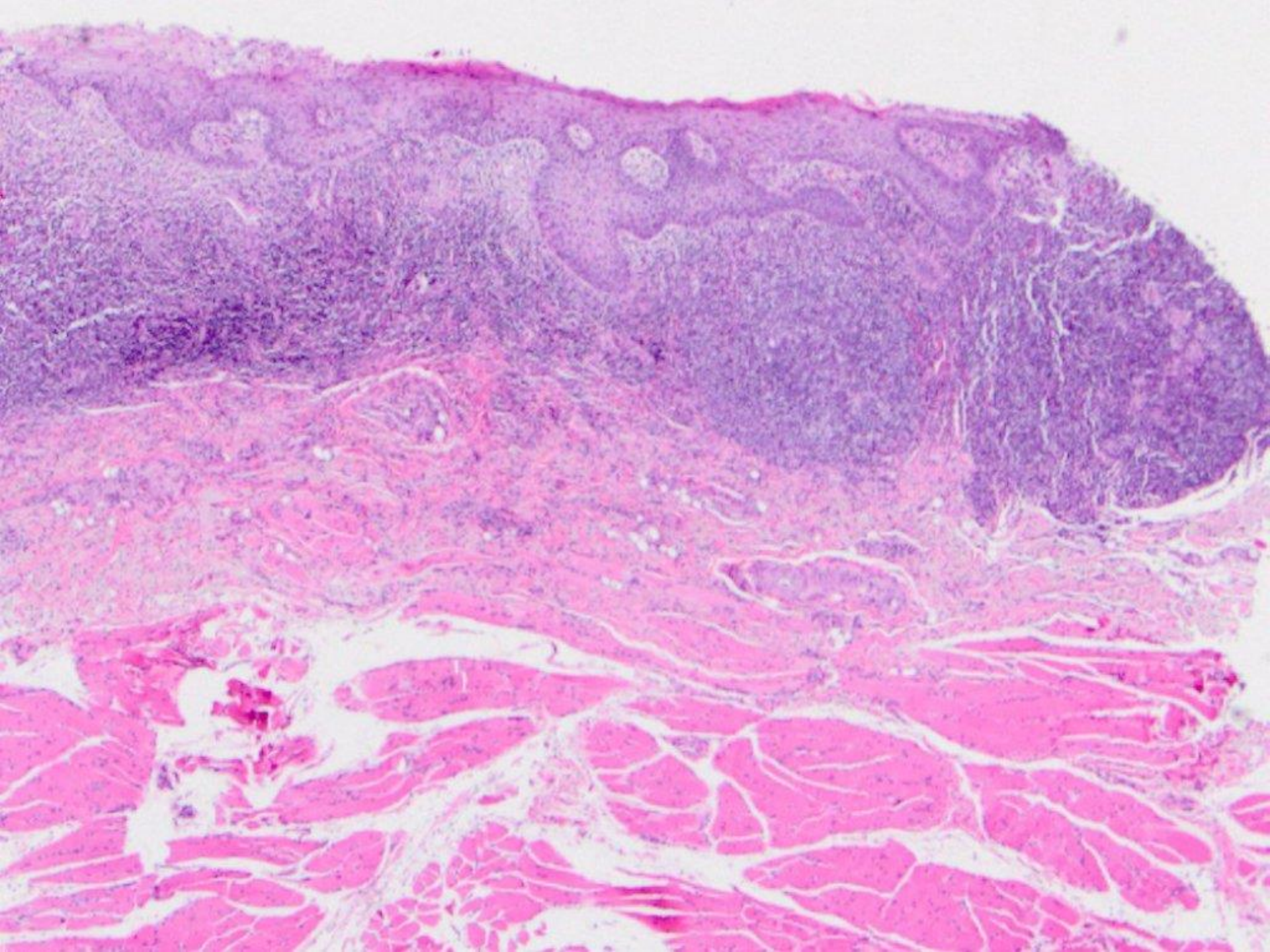

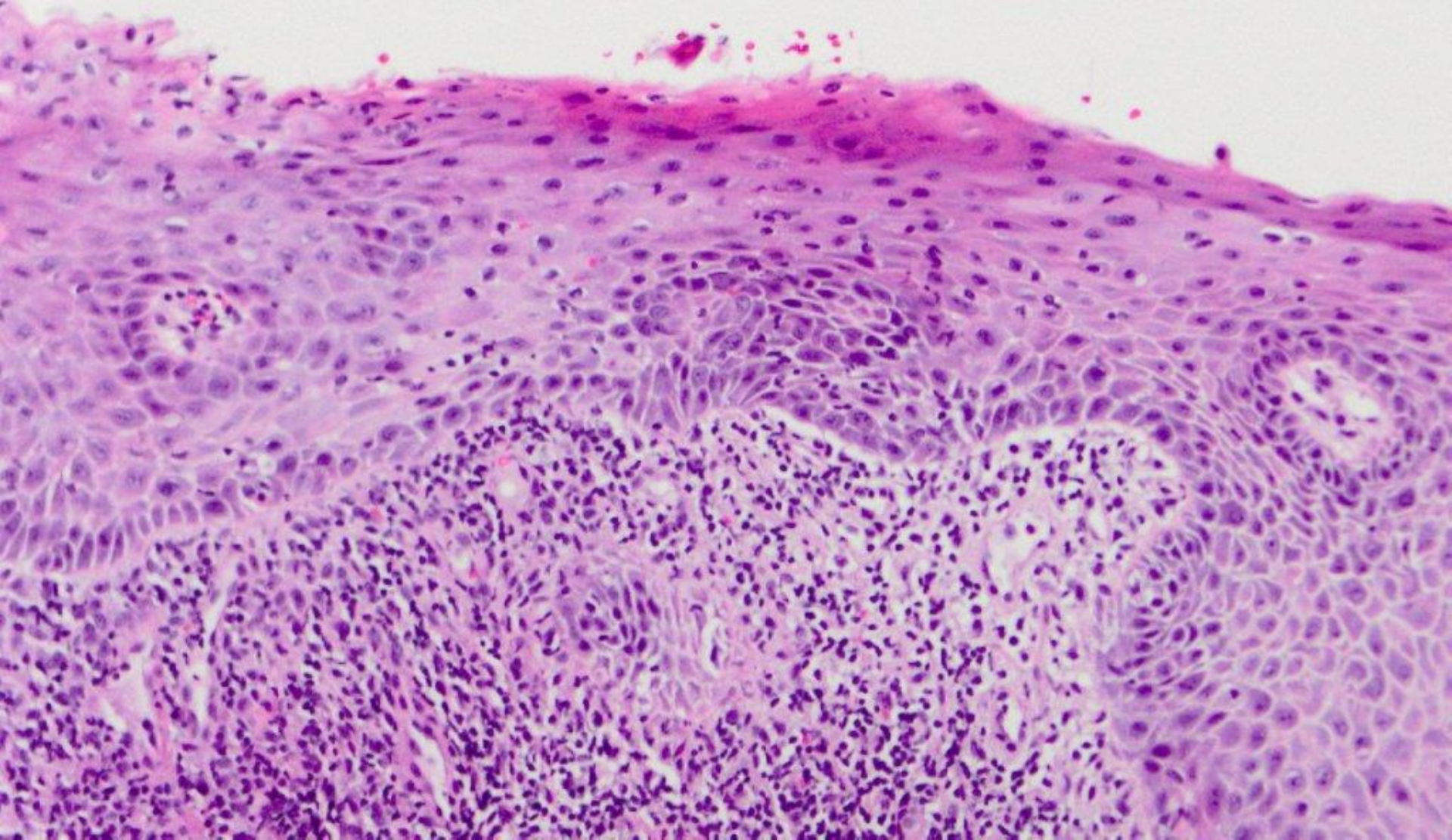

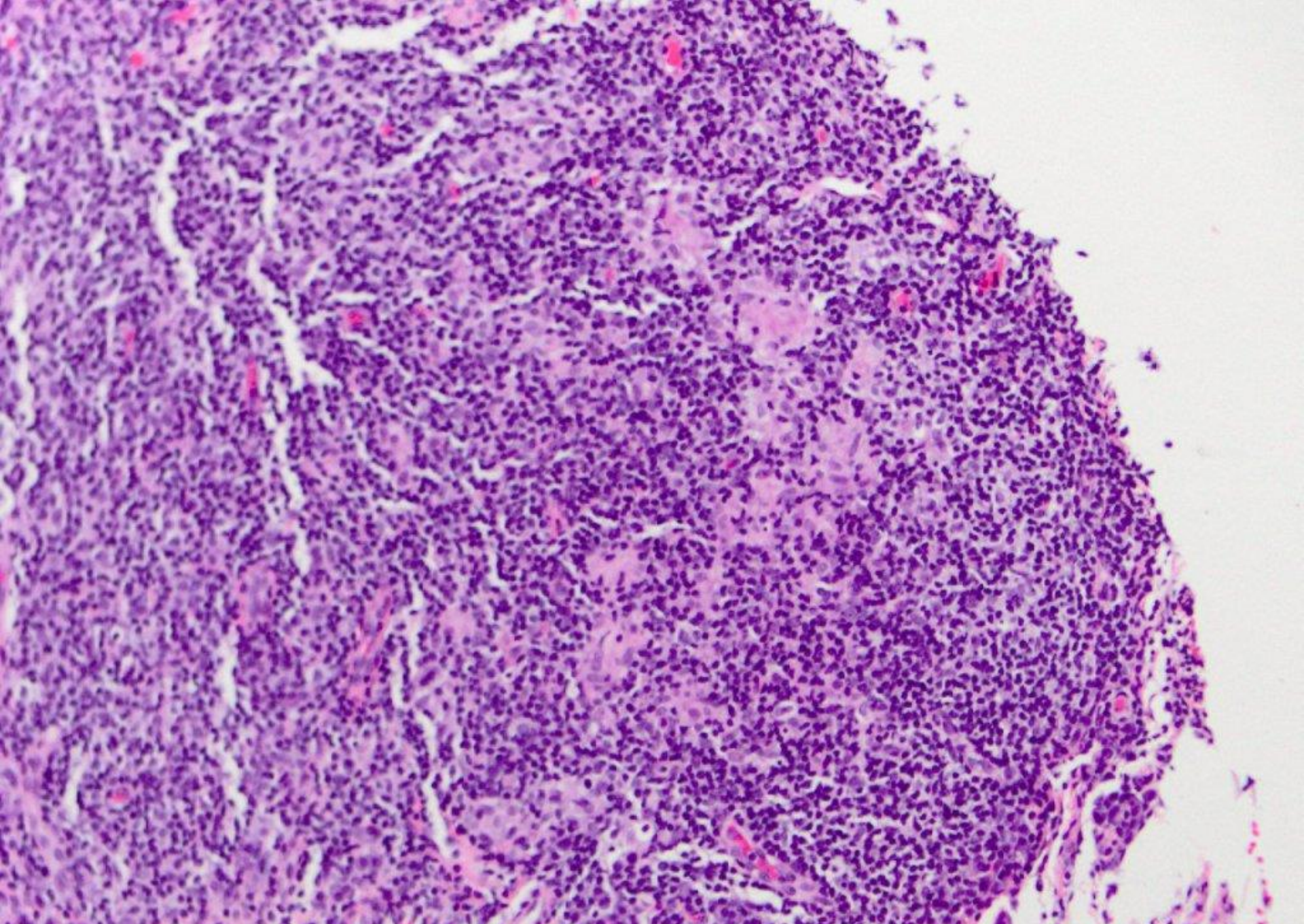

lichen planus, with microgranulomata

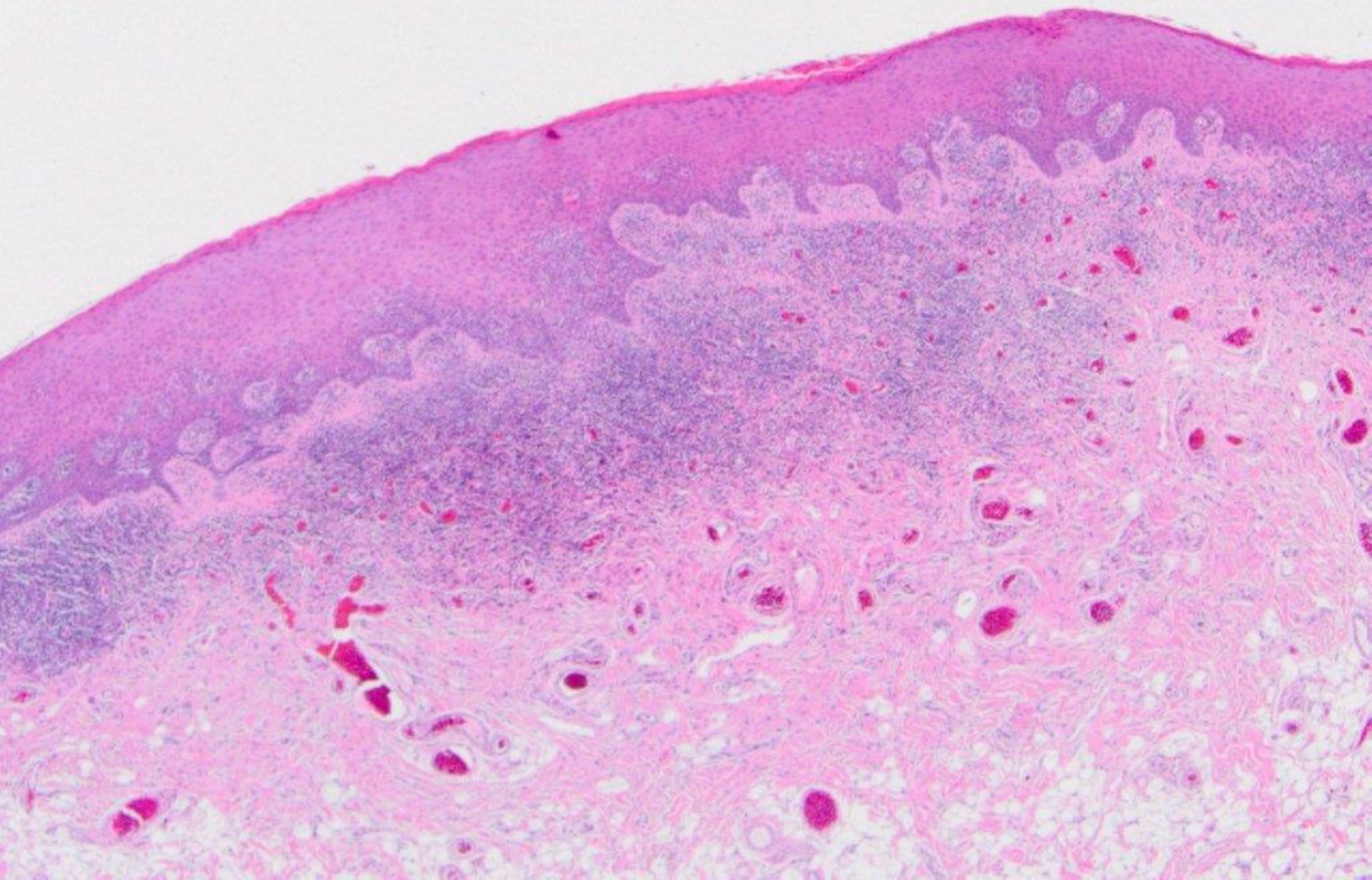

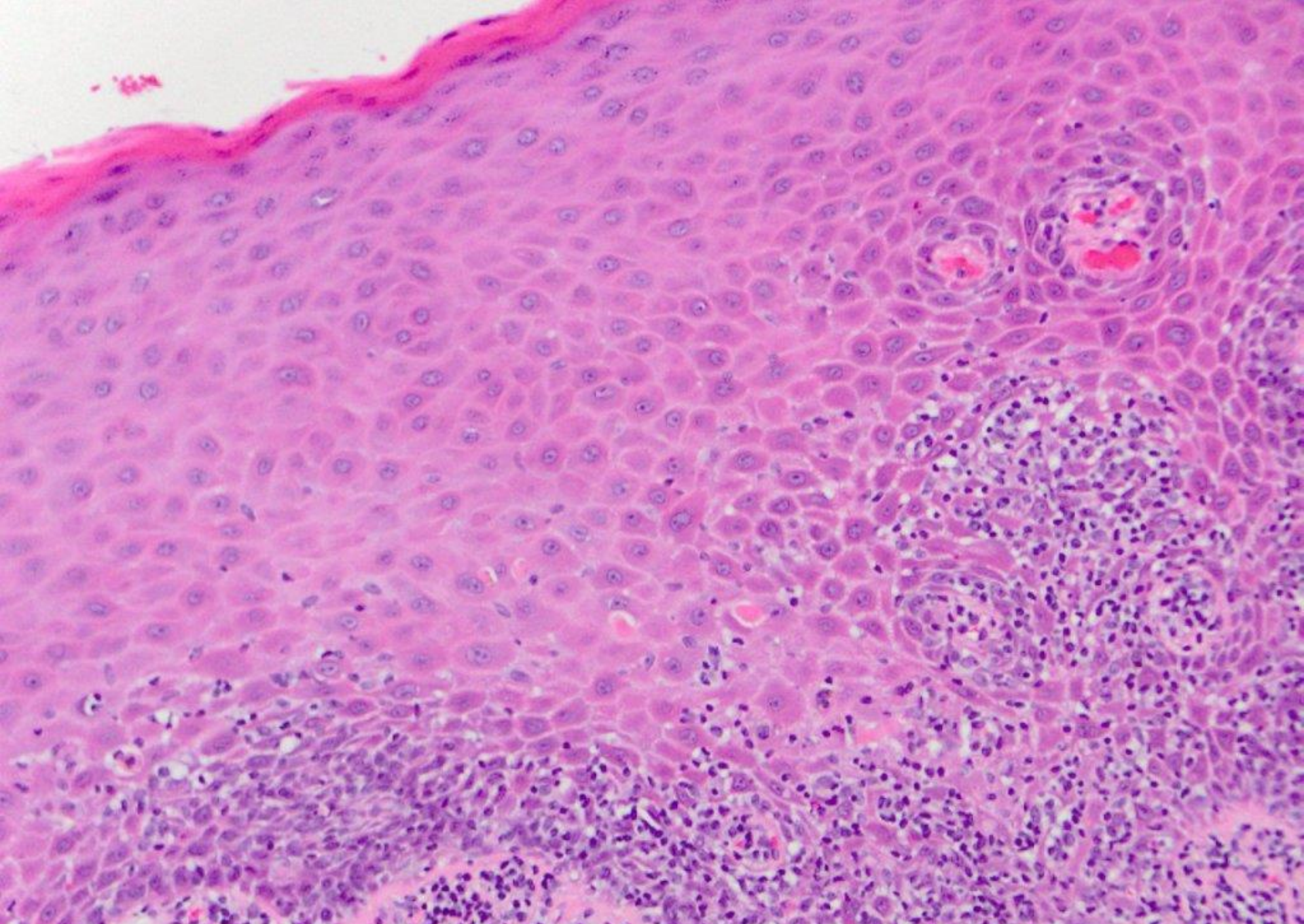

lichen planus, with Civatte (colloid/hyaline) bodies

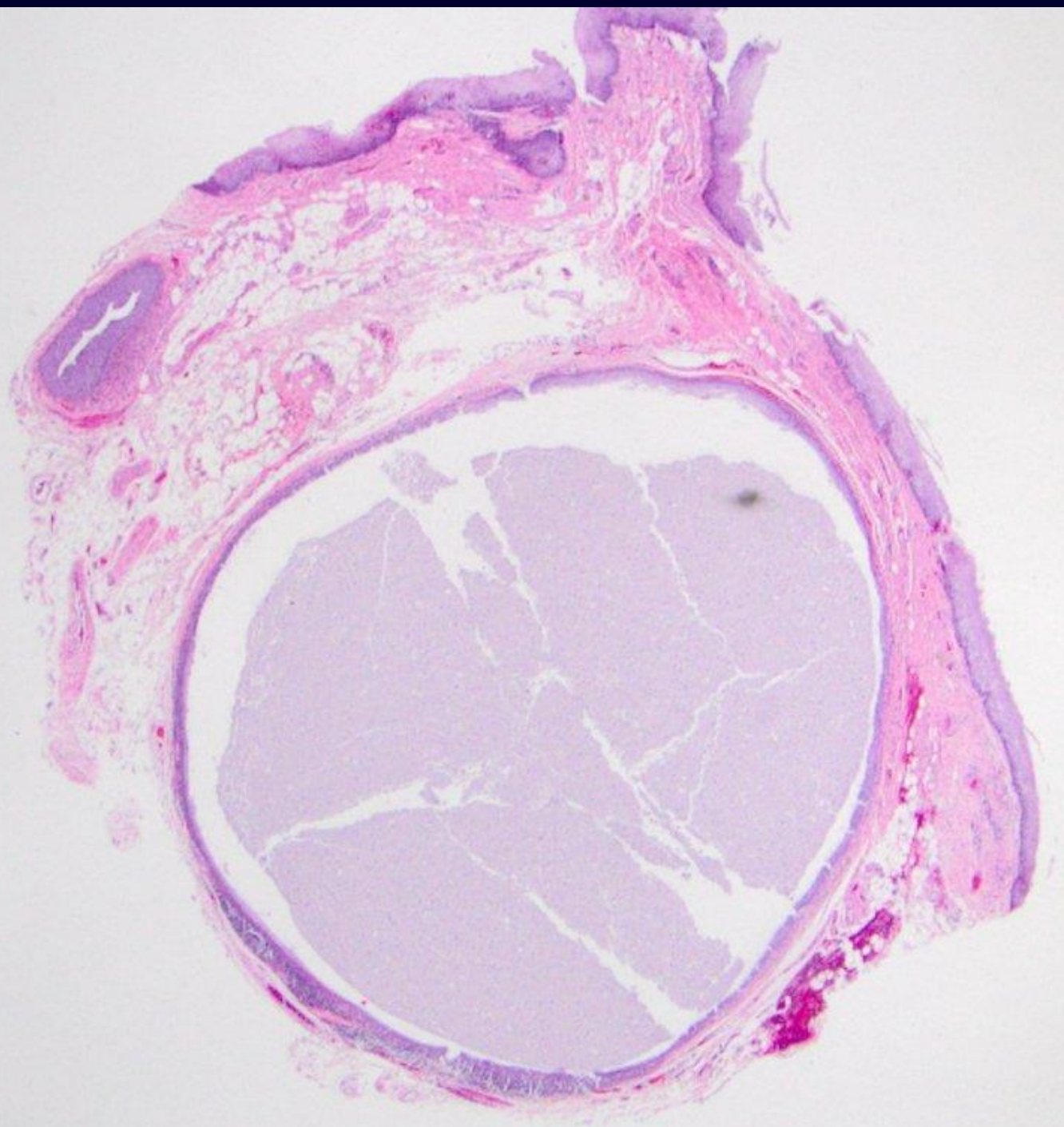

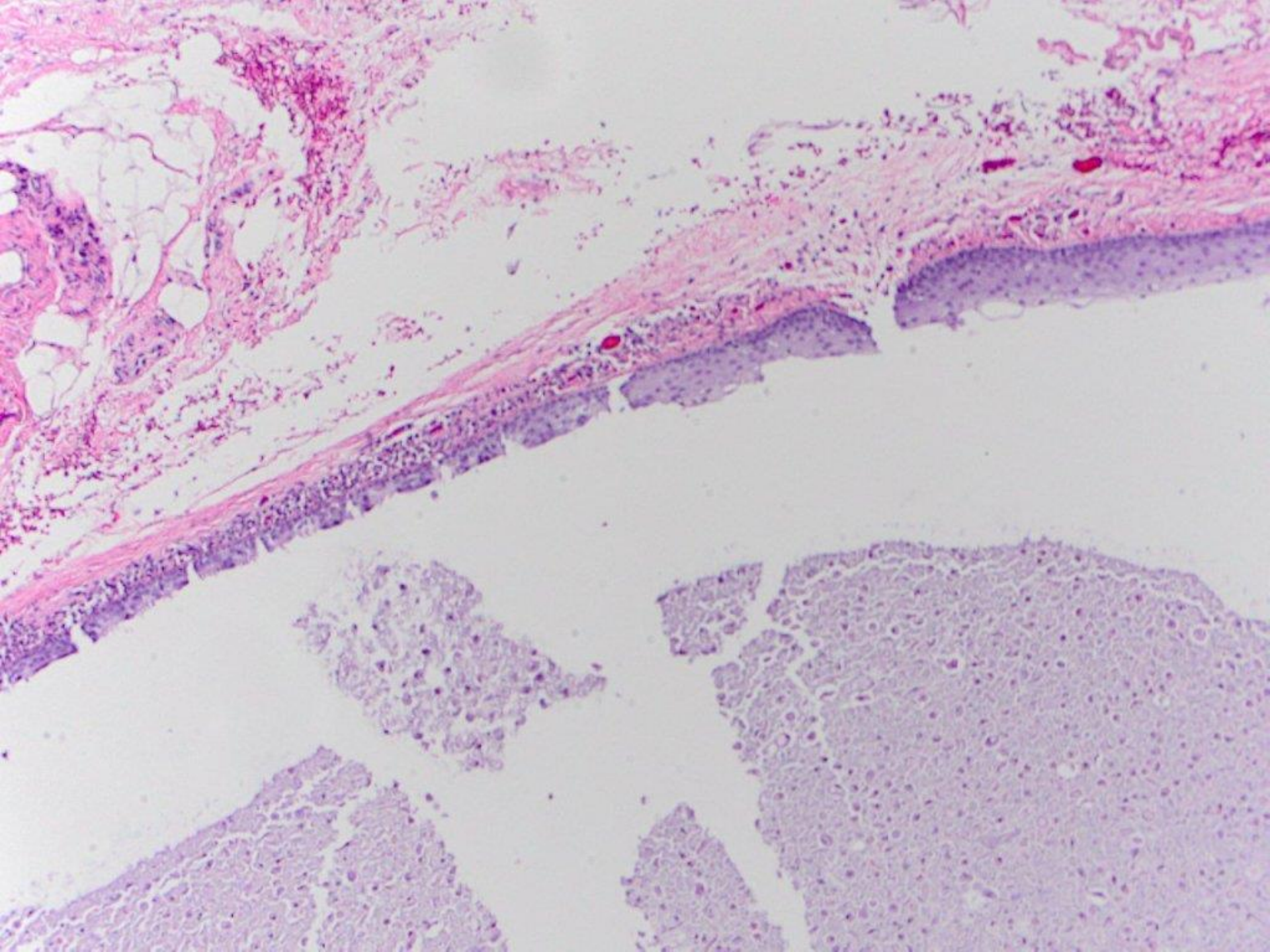

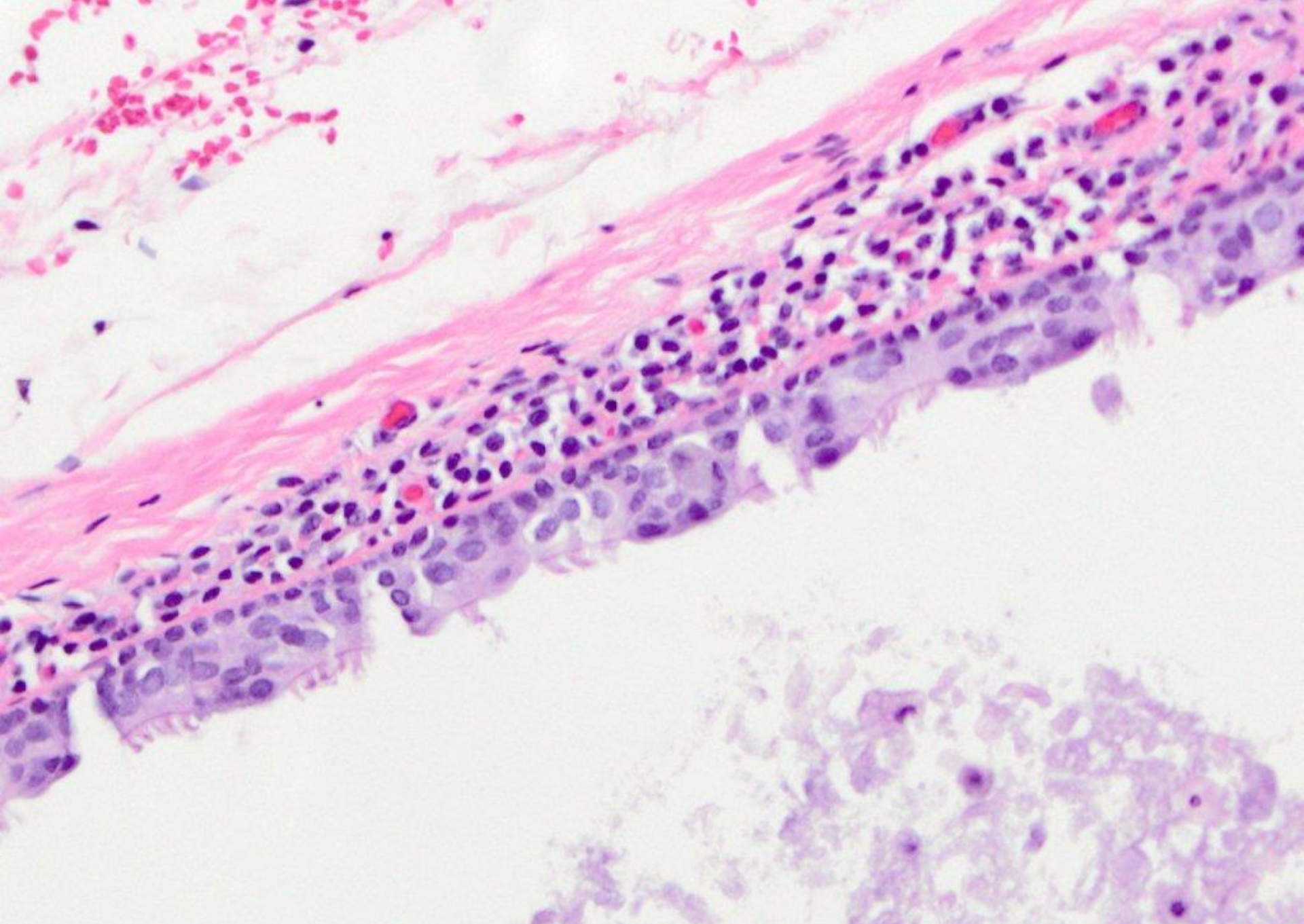

salivary duct cyst (mucocele, retention type)

described as a “foreign body” [gingiva, #27/28 area; #27 has PFM crown]

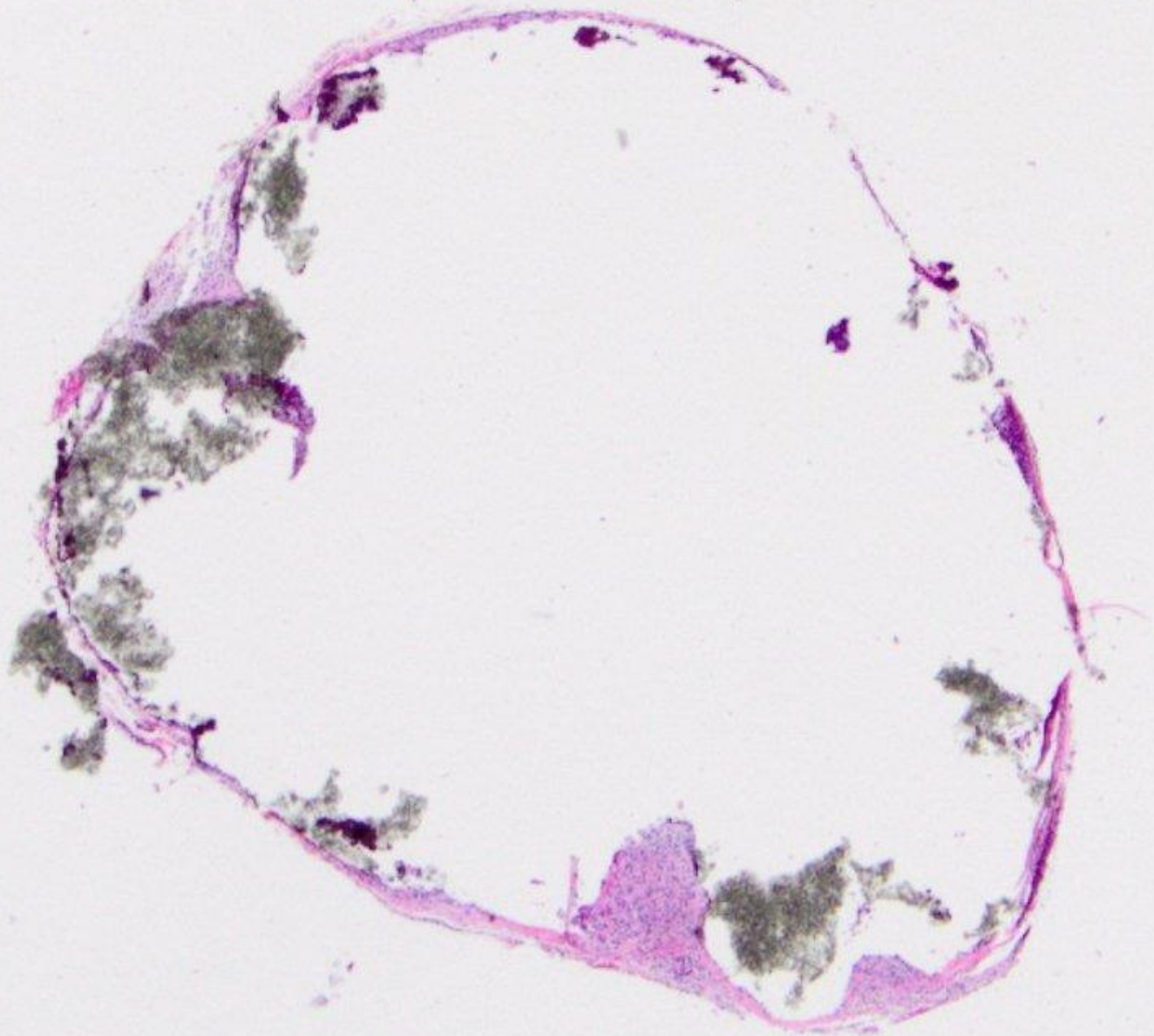



polarizable foreign body, suggestive of adhesive/cement